The Weather
Fair and warmer.

The Cumberland News

VOL. 7—NO. 102 | 14 PAGES | CUMBERLAND, MARYLAND, SATURDAY, FEBRUARY 10, 1945 | Direct Associated Press Service | FIVE CENTS

GERMAN JET PLANES DOWN 19 U. S. BOMBERS

Trapped Japanese Putting Up Hard Fight in Manila

CANADIANS EXPAND FRONT ALMOST 10 MILES

Take Five Towns In Making Gain Of Five Miles

Infantry Strikes Hard behind Heavy Artillery Barrage

By AUSTIN BEALMEAR

PARIS, Feb. 9 (AP) — The Canadian army broadened the front of its big new offensive to almost ten miles today after sweeping up fourteen towns in gains of nearly five miles, and drove to within four miles of flaming Kleve, imperiled northern fortress of Western Germany's defenses.

The fury of the assault from the west mounted on a 200-mile front as Gen. H. D. G. Crerar's Canadian and British forces battered eastward between the Rhine and Maas rivers twenty-seven miles from Wesel, at the northwest corner of the Ruhr valley — last great source of the enemy's war potential.

Outflank Giant Dam

The United States First Army eighty-five miles to the south outflanked the giant Schwammenauel dam, whose pent-up waters could be unloosed to crush any British and American drive from springboard positions north and east of Aachen.

Striking behind one of the heaviest barrages ever laid down by First army guns, the Americans seized Hasenfeld, less than a mile east of the dam, and brought the structure itself within range of machineguns.

Farther south, the United States Third Army was hammering at the German defenders of the Eifel mountain stronghold of Pruem from positions three-quarters of a mile northwest of the city. The enemy fought furiously to hold the important communication center.

May Encircle Pruem

Less than six miles to the north, doughboys already eight miles inside the Reich threatened to outflank Pruem by forcing two crossings of the river of the same name. They were within four miles of the main road east out of the city.

In Southern Alsace, all enemy resistance was wiped out, an official announcement said, and victory flags flew over the city of Colmar. The only Germans remaining on French soil were in Northern Alsace, where they were dug in for only a defensive stand.

Field Marshall Montgomery threw reinforcements into the mounting

(Continued on Page 5, Col. 1)

Close Watch Is Kept for Fleeing War Criminals

By JOHN M. HIGHTOWER

WASHINGTON, Feb. 9. (AP)—American observers in Spain and Portugal are keeping a sharp lookout these days for fleeing Nazi war criminals, acting Secretary of State Grew disclosed today.

At the time he called indirectly for definite assurances from neutral countries that they will not harbor Axis ring leaders who escape from Germany.

The subject came up for a thorough airing at Grew's news conference, in connection with reports that Britain and Argentina made a secret agreement last summer by which the Argentines pledged themselves to shut their doors against Hitler and his ilk.

Agreement Disclosed

The agreement was disclosed in Buenos Aires after Lord Vansittart had criticized Argentina and other neutrals in a speech in the House of Lords at London three days ago.

The Argentines were reported as saying that this constituted a violation of the agreement; that Britain had promised to refrain from such criticism in return for the assurances. Britain informed the United States of the correspondence. That was the only part Washington had in this particular phase of war criminal precautions.

Has No Evidence

There is still concern in official quarters here, however, over Argentina's future treatment of German leaders if they should escape there, and Grew was also asked about that. He said this government has no evidence that Germans are escaping to the Argentine through Spain or Portugal. American representatives in these countries, he added, are on the alert for any indication that prominent Nazis may be trying to get out from under.

"This government," Grew said, "is not satisfied with the attitude of a number of neutral governments. We would not be satisfied unless we had unequivocal assurances from all neutral governments that they would refuse admittance to their countries to any Nazi war criminals and deport any who might enter their countaries illegally."

Something Wrong Here:

Yamashita and MacArthur Disagree On Total of Casualties on Luzon

[By The Associated Press]

American penetration of Manila signalizes the "beginning of our campaign" on Luzon, Gen. Tomoyuki Yamashita, the Japanese commander, proclaimed today while radio Tokyo in an unconfirmed broadcast fixed American military casualties on the island at 11,200 as "killed or seriously wounded."

Gen. Douglas MacArthur estimated Thursday that American killed, missing or wounded totaled 7,076 against 48,000 Japanese liquidated.

The Tokyo radio broadcast claimed the American casualty toll had been exacted from "ten or eleven" American divisions.

The number of American troops on the "entire Philippine front," Tokyo radio said, had "reached almost the maximum that the Americans can afford to concentrate in the Pacific."

The broadcast predicted "the Luzon front will turn into a veritable inferno for the American troops."

Domei, quoting a field dispatch, said that Yamashita, the conqueror of Malaya and Singapore, had smilingly remarked, "now the enemy is in our bosom."

Red Army Now 29 Miles from Port of Stettin

By W. W. HERCHER

LONDON, Saturday, Feb. 10 (AP) — The Red Army swept to within twenty-nine miles of Berlin's Baltic port of Stettin yesterday in its swift drive to seal off all Northeastern Germany, and the enemy announced that a new "gigantic" Soviet southern offensive had deeply outflanked Breslau by rolling thirty-five miles west of that Silesian capital.

On the Berlin front the Russians were said by the Germans to have crossed the Oder and cut direct north-south communications between Kuestrin, Frankfurt and Fuerstenberg at points within thirty-five miles of imperilled Berlin. These three fortresses are Berlin's major shields and the Russians were trying to encircle them.

Fresh Reds in Action

German broadcasts said that several Russian armies had been hurled into the swelling Silesian drive that sent Soviet spearheads to the edge of Liegnitz, big transit center and manufacturing city of 76,000 astride the direct Berlin-Breslau communication lines.

Breslau's garrison on the upper Oder thirty-five miles east of Liegnitz was threatened with imminent encirclement, only a thirty-two-mile gap still being left open west of the city. The Russians simultaneously were threatening to break open the door into German Saxony in a wide flanking move through Liegnitz, which is 135 miles southeast of Berlin.

In East Prussia the Russians drove new spearheads to the Baltic coast and surrounded the harbor city of Elbing, between Koenigsberg and Danzig territory, thus dimming further the escape possibilities of the remnants of 200,000 to 250,000 Germans originally trapped in a pocket below Koenigsberg.

Hard Battle on Oder

While the Germans said the heaviest fighting on the eastern front was in Pomerania and Silesia, they also gave further details of the grueling struggle along the Oder due east of the capital.

The Russians were disclosed to have built a bridgehead on the river's west bank at Lebus, five miles north of Frankfurt, cutting direct lines between that fortress and Kuestrin.

South of Frankfurt other Soviet units which recently crossed the rover were said to have cut lines between there and Fuerstenberg. The Russians also were fighting in the outskirts of Frankfurt's eastern suburb of Damm after whittling down the slender Nazi holdings on the east bank.

One German broadcast also told of a new Soviet penetration to the Oder opposite Schwedt, thirty-six miles northwest of besieged Kuestrin, and said the Russians apparently intended to try to cross the Oder in that area forty-five miles northeast of Berlin.

German Generals Bolt

STOCKHOLM, Feb. 9. (AP)—Aftontidningen said today a rumor was circulating in Copenhagen, Denmark, that German generals had refused to defend Berlin in accordance with orders already issued.

Himmler Takes Over Tottering German Reich

LONDON, Feb. 9 (AP)—Heinrich Himmler and his Gestapo held down the lid today on a German Reich heaving under increasing invasion blows from east and west.

Reports from continental sources, including Berlin itself, gave a picture of Nazi fanatics battling chaos in anticipation of a last-ditch fight within the imperilled capital and beyond that in the innermost reaches of the country.

No Mention of Hitler

Himmler, emerging as the Nazis' "man of steel," called upon the besieged garrison of Schneidemuehl to hold that strongpoint "for me." This message, broadcast by the German DNB agency, made no mention of Fuehrer Hitler, but another DNB dispatch said that on Himmler's recommendation Hitler had decorated two elite guardsmen for heroism in fighting the Russians.

The fate of Germans who fail to stand fast was illustrated in the announced execution of another mayor, a man named Schroeter, of the little town of Koenigsberg, between Stettin and Berlin. The German radio announced he had been "hanged for leaving his town without receiving evacuation orders."

The Moscow radio said another execution occurred in Darmstadt, in Southwestern Germany, when "Volkssturm battalions ordered to the eastern front mutinied."

Ringleader Executed

"The mutiny was suppressed and a ringleader shot," it said.

Inside Berlin the Nazis feverishly pressed defense preparations under Himmler's direction.

The German Transocean agency said barricades and firing points were rising everywhere and that tanks rumbled through the streets.

The Moscow radio said Himmler had replaced many high Berlin officials with trusted lieutenants of his own.

Rumor circulating in Copenhagen said German generals had refused to defend Berlin in accordance with orders already issued, the Swedish newspaper Aftontidningen said.

The Paris radio said foreign slave workers who had escaped prowled the capital, attacking Germans from bomb-ruined buildings.

Second Russian Occupation

The German radio itself reminded its listeners that "the Russians once temporarily occupied our capital in the time of Frederick the great."

The Moscow radio quoted Japanese dispatches as saying Berlin bus and subway services had ceased and that food supplies were so scanty further refugees had been forbidden to enter the city.

From Turkey came reports that, even while preparing for an all-out defense of Berlin, Himmler was organizing a German "Maquis" which he would command personally in a last stand in Southern Germany and Austria.

Production Off

WASHINGTON, Feb. 9. (AP)—Production of farm machinery is running far behind schedule and there appears to be little prospect for substantial improvement in the near future, the War Production Board disclosed today.

Eisenhower Believed Preparing To Resume Drive, Simpson Says

By KIRKE L. SIMPSON
Associated Press War Analyst

The British reinforced Canadian army drive into the Nazi permanent Siegfried line defenses stirred hope that General Eisenhower is ready to resume the winter Allied offensive partially checkmated by the German counter surge in December.

It is still too early, however, for even German staff experts to be certain that either the Canadian thrust, off to a good start in the north, or the combined operations of the American First and Third armies, working their way to the headwaters of the Roer and Urft rivers to the south, constitutes the main front of the Allied drive.

If the Canadian drive is in part a diversionary attack to draw German reserves northward, it is already achieving that purpose to some extent. Allied air scouts re-

(Continued on Page 13, Col. 6)

Fanatical Enemy Firing Big Guns From Buildings

Doughboys Make 2,000 Yard Gain against Stiff Resistance

By C. YATES McDANIEL

MANILA, Saturday, Feb. 10. (AP)—American infantrymen, driving down mined streets against pillboxes and mortars firing from the upper stories of office buildings, gained 2,000 yards toward Manila's prized dock area yesterday. It was clear the trapped Japanese defenders would contest every yard of ground.

Gen. Douglas MacArthur, describing the enemy's resistance there as a "final stand," said today house-to-house fighting was "of the fiercest."

Fires Diminishing

Enemy-set fires still were burning in three sections of Manila but appeared to be diminishing. Maj.-Gen. Oscar W. Griswold, commnder of the Fourteenth corps, told Associted Press Correspondent Fred Hampson that "a lot of this destruction is wanton and of no military purpose."

Griswold said the Americans were virtually powerless to stop the enemy demolition crews who have turned much of Manila's heart into blackened ruins.

The Thirty - seventh infantry Yanks driving southwestward from their amphibious crossing of the Pasig river were heading into the flame-swept old Intramuros district, a virtual death trap for its concentrated populace.

In the Intramuros district the enemy made clear with mortars and entrenchments that the American campaign to clean up the southern half of Manila would be long and bitter.

(NBC Reporter George Thomas Folster, said the Americans were advancing against heavy opposition from enemy troops in reinforced concrete pillboxes and heavy fire from office buildings.

Heavy Guns in Buildings

("The Japs have mounted heavy guns on the second floors of the modern buildings," Folster said. "They are firing down on the American troops practically over open sights, and they are shelling the north bank of the Pasig river in an attempt to impede our progress over the river.

("Many of the streets have been found to be heavily mined, and the removal of these mines is being made very difficult because the Japs are keeping covering shellfire over the whole sector.

("Most of the enemy's big guns and mortars appear to be still intact, for they are continuing a heavy, arresting fire over much of the city of Manila."

Jap Defense Strong

(Folster said there was no indication how long it would take to complete the battle for Manila, "but the enemy defense is so strong and so determined that it is certain to take considerably more time yet to clean out the Japs.")

The Intramuros, or old walled city, is between the Malacanan palace, where the Pasig river was crossed, and the South Manila docks. This closely built commercial-residential district was set afire by enemy demolition charges Thursday.

Associated Press Correspondent Fred Hampson, in Manila, said three separate fires continued to redden the capital's skies Friday but they seemed to be diminishing.

Five battalions of the One Hundred and Forty-eighth and One Hundred Twenty-ninth infantry regiments gained 2,000 yards against the holed up Nipponese since crossing the Pasig Thursday morning.

Fourteenth corps commander Maj.-Gen. Oscar W. Griswold said he did not think the Japanese were confining themselves to the destruction of their own supplies, but "a lot of this destruction is wanton and of no military purpose."

"It's ridiculous to assume they had stores in all those burned buildings," he told the Associated Press. "We are doing all we can to stop it, but we are up against a needle in a haystack job."

In the Tondo district, along the waterfront just north of the Pasig's mouth, the Japanese tried to land a barge-load of reinforcements, but these were wiped out.

Sinatra Awaiting Draft Board Ruling

NEW YORK, Feb. 9. (AP)—A fidgety Frank Sinatra awaited today the medical report which will determine whether he's a $50 a month buck private or a $1,000,000 a year (less deductions) singer.

From the hotel room in which he locked himself with a few close friends and—his press agent said—some good books, the 118-pound Sinatra issued this single statement:

"I'm just waiting to see whether Uncle Sam says to me, 'go in or go home.'"

AS JOYOUS FILIPINOS GREETED INVADING YANKS

WILD WITH JOY, Filipino natives run down the beach to greet a helmeted Yank as he landed on Luzon, with the invading American forces. The natives, long under the bondage of the Japs, rushed from the hills to hail our troops. The photo, just released by the Coast Guard, was taken just after the first Yanks hit the beaches and started the drive that resulted in the capture of Manila.

STATE SENATE COMMITTEE PAVES WAY FOR HOME RULE SHOWDOWN

ANNAPOLIS, Md., Feb. 9 (AP) — The Senate Judicial Proceedings committee unanimously adopted a favorable report today on the first of three related "home rule" bills and paved the way for a showdown on the whole issue in the Senate next week.

The measure, which would extend considerable legislative powers now held by the General Assembly to officials of incorporated towns and cities, would have come to the floor today but for a request from the attorney general's office to be allowed to examine more than a dozen amendments incorporated in it by the committee.

Would Retain Local Laws

The most important of these amendments, prepared by a subcommittee headed by Senator J. Wilmer Cronin (D-Harford) would retain on the books any existing local laws and by implication give them precedence over those contained in the present bill.

Under the original bill, all local laws conflicting with provisions of the bill would have been repealed.

The change was expected to bring several opponents in the Senate into line and give the measure a better chance to pass.

Tax Powers Deleted

Most of the other amendments were minor.

Two of the amendments would delete from the bill certain express powers relating to the tax rate and weights and measures. The former provision would have allowed increase of the municipal tax rate above the ceiling set in the charter if the proposal were ratified by a

(Continued on Page 5, Col. 2)

Much Hunted Man Fooled Japs in Internment Camp

By RAY CRONIN
Chief of the former Associated Press Manila Bureau

The word from Australia that W. H. Donald was recued by American forces when the Santo Tomas internment camp was liberated is proof that hundreds of people can keep a secret where life and death are involved.

Donald, Australian-born adviser to China's Generalissimo Chiang Kai-Shek, was known by hundreds of the internees in the Santo Tomas camp. They knew that the Japanese had put a high price on his head. Yet his identity was held such a close secret that no whisper of his presence ever reached the Nipponese.

Protected by Friends

That he is alive today can be attributed mainly to two things—first, the amazing cloak of secrecy thrown around him by those who knew him well; and second, the fact that the Japanese seldom checked internee names, being interested mainly in roll call total figures.

During my twenty-one months in the Santo Tomas camp, prior to repatriation, I talked with Donald many times. He was most congenial, but not too talkative. He understood, however, that every effort was being made by those who knew him to keep his secret and thereby save his life for the Japanese certainly would have tortured and then killed him if they had known of his presence.

Prior to the start of the war between Japan and the United States and Britain, Donald left Chungking with a Chinese secretary, for Australia to write his memoirs—a record that will cover the inside history of China for thirty-three years, dating from his days as secretary to Dr. Sun Yat-Sen through the administration of Chiang Kai-Shek.

Interned in Manila

The war caught Donald and his secretary, a well-educated young Chinese woman, in Manila, and they were interned.

The fact that Donald's name on the camp roster escaped the Japanese is no t surprising. Several times the Japanese military police came to me as chief censor of the camp and ordered that I find a certain internee for them. The best way out was to make the military police spell the name. They never did spell a name correctly. I knew who they were looking for but would show them the roster and prove that the name, as they spell it, was not registered.

Donald, 69 years old, was in good health when I left the Philippines in the fall of 1943. Apparently he was receiving money from Chinese sources outside. They too, guarded his secret well.

Japanese Shift Wainwright and 176 Other Yanks

WASHINGTON, Feb. 9. (AP)—The Japanese shifted 177 American prisoners of war, including Lt. Gen. Jonathan M. Wainwright, from a prison camp on Formosa to Hoten camp in Mukden, the War department reported today.

Wainwright, who became commander in the Philippines after General MacArthur left for Australia early in 1942, was taken prisoner by the Japanese after the surrender of Coregidor on May 6, 1942. Mrs. Wainwright lives in Skaneateles, N. Y.

The transfer to Manchukuo, which may have been a reflection of Japanese fear of an invasion on Formosa, was completed in November, the War department has been advised. The prisoners were moved from a camp on Formosa to Hoten camp at Mukden in Manchukuo.

The group included seventeen generals besides Wainwright, 119 army colonels, six navy captains and thirty-four enlisted men.

18 Dead, Millions n Property Loss in New England Blizzard

BOSTON, Feb. 9 (AP) — With a death toll of 18 and damage mounting into the millions, New England tonight was digging itself out of its worst blizzard since the Valentine's day storm of 1940.

A record fall of snow, ranging up to seventeen inches in Boston, clamped shut stores and schools and left most war plants limping on sparse manpower.

Transportation Crippled

Transportation, virtually paralyzed for twenty-four hours, was wheezing along in low gear. Highways were flecked with stalled automobiles. Soldiers answered a railroad appeal to shovel out stitches. Thousands of commuters trekked wearily homeward after spending last night in police stations, railroad terminals and hotel lobbies.

The intensity of the blizzard set a record in Boston where seven inches of snow fell between 8:30 p. m., and 2:30 a. m.

War Plants Hardest Hit

Thousands of workers, after struggling through drifts to reach railroad stations, car and bus stops, trudged homeward again upon finding service stalled. War plants were the hardest hit, and big department stores left their doors closed when they realized employes could not get into the city.

Three fishing draggers, each valued at $70,000, were pulled from their moorings in Gloucester. One sank; a second was dashed against a breakwater; the third was swept out to sea. As far as was known none was aboard the vessels.

An already acute fuel shortage became more severe with the tying up of rail traffic and a virtual complete halt of deliveries in some sections.

Anti-Wallace Coalition Wins Partial Victory

WASHINGTON, Feb. 9 (AP)—An anti-Wallace coalition seized control in the House Rules committee today and succeeded in temporarily bottling up legislation in which a cabinet post for the former vice president is bound up.

The resulting turmoil left Democratic leaders weighing extraordinary measures to bring the Senate-passed George bill to the floor without Rules committee blessing. The committee in effect held up action until next Wednesday by adjourning to that date without decision.

Reduces Wallace's Job

The measure would divorce the multi-billion dollar Reconstruction Finance Corporation from the Commerce secretaryship to which President Roosevelt has appointed Wallace.

Tempers flared during a committee public hearing, Rep. Cox, Georgia Democrat, shouting that there has been a "horse trade" between the Senate and president, whereby the Senate would not pass on confirmation until RFC is separated from the Commerce department.

Chairman Spence (D-Ky) of the House banking committee, which unanimously approved the George bill, asked the Rules committeemen: "are you going to scuttle the orderly procedures of the House," because of the Wallace controversy. He added:

Wallace Not Issue

"You can slaughter Wallace if you want to, but that is not the issue here."

With three Democrats—Cox and Reps. Smith, Virginia, and Slaughter, Missouri—propounding questions antagonistic to Wallace's nomination, the lineup in the committee against the former vice president appeared to be 7 to 5 (three Democrats and four Republicans in opposition—five Democrats for).

The Democratic leadership considered bringing the George bill on the House floor, irrespective of the Rules committee stand, by taking advantage of "Wednesday calendar day" next week. This can be done by calling the roll of legislative committees on the floor for direct presentation of bills. The "Wednesday calendar day" has not been used for two years or more.

1,300 American Heavies Attack Nazi Positions

New Enemy Craft Make Speed of Ten Miles a Minute

By HOWARD COWAN

LONDON, Feb. 9 (AP)—A mighty force of 1,300 American heavy bombers—guarded by almost 900 fighters—faced the greatest challenge of German jet planes today and escaped with a loss of nineteen bombers and three fighters.

The Germans, using new tactics to forestall the American aerial blows, sent up jet-propelled Messerschmitt 262s which flashed in and out of the bomber formations, literally flying rings around the heavy craft.

Bomber Gunners Baffled

Baffled gunners aboard the Flying Fortresses and Liberators failed to shoot down any of these attackers, flying at a speed of ten miles a minute, but escorting Mustang pilots knocked down five of the jets.

Eighteen ordinary-type Messerschmitt and Focke Wulf fighters also were blasted from the sky and 41 German planes were destroyed on the ground.

Fortress Damaged

Effectiveness of the new German procedure was not indicated, but one witness told of a Flying Fortress crippled and forced to hide in clouds after a fifteen-minute attack by the "jetties" had left the Fortress gunners dizzy.

American losses were not yet tabulated. Five of the German jet jobs and eighteen conventional fighters were shot down by the American fighters, who also destroyed thirty-eight enemy planes in an airfield north of the Weimar, making total German losses sixty-one.

Bomber crews said the jet planes attacked singly or in pairs, with ME-109s hovering in the distance to guard against American fighter interference.

Break American Defenses

A spokesman at United States air headquarters said this was the first time the jet planes had probed

(Continued on Page 5, Col. 2)

Colepaugh Says He Came to U. S. As German Spy

NEW YORK, Feb. 9 (AP) — William Curtis Colebaugh's own statement that he and Erich Gimpel, accused as Nazi spies, came to this country to obtain war information for Germany about shipbuilding, airplanes and rockets, was entered against him in their military trial today.

The mission, Colepaugh was quoted as saying, was to last two years — possibly indicating that the German high command expected the war to run into 1947.

Native of Connecticut

Colepaugh, a native of Niantic, Conn., and Gimpel, a German electrical engineer, are accused of entering the United States by submarine the night of last Nov. 29 to commit espionage and sabotage. Their arrest was announced New Year's day.

FBI agent Allan H. Belmont read to a seven-man commission trying the men a statement he said Colepaugh made regarding his mission to this country.

"Lt. Hamann and two colonels of SS advised Gimpel and me that our mission was to obtain information from periodicals, newspapers, radio and any and all available sources regarding shipbuilding, airplanes, rockets and in short, any war information that would be of value to Germany," Colepaugh was quoted as saying. "They wanted us to stress the engineering field."

Returned as Nazi Agent

Colepaugh also was quoted as saying that "the German government and Hitler looked good to me." He said he returned to the United States as a German agent, instead of joining the German army as he hoped to do, because "from what I have seen in Germany, it is necessary that you do what you are told."

Belmont testified he asked Colepaugh whether he thought he did not owe some allegiance to the United States and Colepaugh replied:

"I do not feel I owe any particular allegiance to the United States."

Gimpel, described by Colepaugh as an important individual in security army headquarters at Berlin, told in a statement introduced earlier today of the U-boat trip but he said they left aboard it the names of their contacts here and could not recall them.

Survey Shows Women in Industry Will Not Be Problem after War

By DR. GEORGE GALLUP
Director American Institute of Public Opinion

PRINCETON, N. J., Feb. 9 — Post-war job planners will be encouraged by the fact that substantially fewer women say they want to work after the war than are working now.

Projecting from Bureau of the Census special surveys on employment, there are an estimated 15,000,000 women 21 years or over working in some kind of job today.

Dr. George Gallup

An Institute survey just completed across the nation finds that only about 11,000,000 adult women say they plan to work in any job after the war. This includes women now working, as well as those employed at present.

This 11,000,000 is just about the same number of adult women in the labor force in 1940, before our entry into the war, but after defense production had been boosted.

At the same time, the 11,000,000 is roughly two million fewer than the Bureau of Census estimates indicated would normally be in the adult female labor force in 1945-46.

These findings are based upon a survey in which a cross-section of women were asked:

"Do you plan to work in any job after the war?"

The replies of those already employed are as follows:

Yes, Plan to Work	61%
No, Do Not Plan to Work	29
Uncertain	10

It should of course be noted that one in ten—roughly, 1,500,000 — are uncertain about what they will do after the war. Many among these are undoubtedly women who think they may get married and become housewives after the war.

A survey taken in 1943 among women working in war plants showed that only about one-third of the married women wanted to work after the war, compared to three out of four among the single women who said they wanted to keep on working when the war ended.

Cumberland Lodge
No. 271
Loyal Order of Moose
Attention All Members:—
Initiation Set for
Sunday, Feb. 11th
Will Be at 4 P. M.
Instead of 3 P. M.
SIGNED
F. J. Davis,
Governor.

You Get Results With Father John's Medicine

It is important to keep fit during these trying times. If you suffer from cough or throat irritation due to a cold, use Father John's Medicine. It brings quick relief because of its soothing effect on the throat.

The combination of ingredients in Father John's Medicine together with its scientific compounding make it more easily assimilated. It gets results; is nutritive, pure, wholesome and rich in vitamins A and D. It has been used in some families for three generations or more. Its reputation is built on merit.

CREOMULSION
For Coughs, Chest Colds, Bronchitis

Goes to the seat of the trouble
$1.25 Size $1.08
AT ALL
Cumberland Frostburg
FORD DRUG STORES

HEADQUARTERS OF
VALENTINE'S DAY
GIFTS OF
SMART APPAREL
PEOPLES STORE
77 BALTIMORE ST.

Get Glasses Now !
Come to Cumberland's Original One Price Optical House for examination, lenses, frames and ease.
NEW DEAL
OPTICAL
58 N. Mechanic Street

YES YOU CAN

use your car title for a loan.
EASY REPAY
FRIENDLY
SERVICE
MILLENSON CO.
106 Liberty St. Phone 5-4-7
Irving Millenson, Mgr.

Quality in Flowers
We Specialize In
FUNERAL
FLOWERS
★
ARTHUR BOPP
1621 Bedford Road
Phone 2202

"Cas" Taylors
CLARYSVILLE
INN
for Good Drinks
and
FUN
Rt. 40 at Clarysville

For The Prettiest Valentine of All
Select a Gift From Haugers
Diamonds . . .
Jewelry . . .
Watches . . .
Hauger's Jewelry Store
11 S. Centre St. Liberty Trust Bldg.
Official Watch Inspector for the B & O and Western Maryland Railroads

juniorette EXCLUSIVES
BY "KITTY FISHER" AND "JACKIE HILL"
3.98 to 7.98
There are seersuckers . . . piques . . . ginghams . . . percales and chambrays in this delectable new group . . . especially styled to fit and enhance the youthful 9 to 15 figure.
JUNIORETTE SHOP — SECOND FLOOR

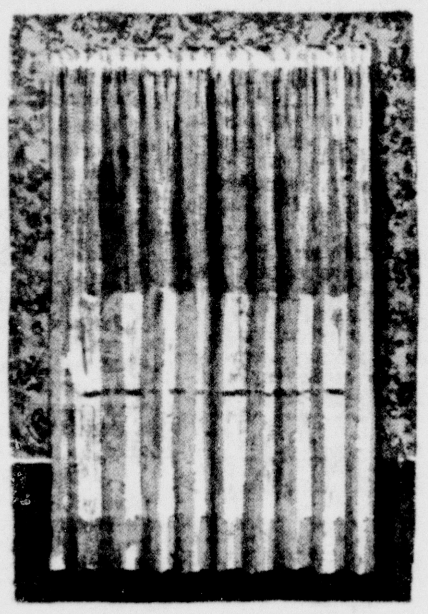

BE HERE EARLY FOR THESE LOVELY
tailored pairs
2.98 pair
Choose from sheer rayon marquisette . . . coarse sturdy cable nets . . . lovely durable filet type nets. We've waited months for these rare-as-jewels curtains to arrive — and they're here!
CURTAINS — THIRD FLOOR

special PURCHASE 100
HEAVY MOTHPROOF RUG CUSHIONS
9 x 12 foot size! Protect your old rugs . . . add extra years of life to new ones with these soft, thick, resilient cushions. 3.55
FLOOR COVERINGS — THIRD FLOOR

2 new fabrics
WOOLS AND WOOL MIXTURES . . . one is a 54 inch GABARDINE — in great demand for suits, skirts. Made by famous Marvlo Mills, yd 2.95
Another is PURE VIRGIN WOOL "Reppalaine". It, too, is 54 inches wide. A soft draping fabric in the smartest spring shades . . . . yd. 2.95
FABRIC CENTER — THIRD FLOOR

spring coats
FROM OUR BALCONY THRIFT SHOP
19.98 to 32.98
ALL IN 100% WOOL FABRICS!
★ BOY COATS ★ CHESTERFIELDS
★ FITTED DRESSMAKER TYPES
Fabrics include: suedes, wool crepes, Shetland-types . . . colors are glorious . . . Lime, Runko, American Beauty, Black, Navy, Shrimp, Powder, Aqua, Gold, Maize, Gray and Checks. Junior and misses' sizes — 9 to 15 and 10 to 20.

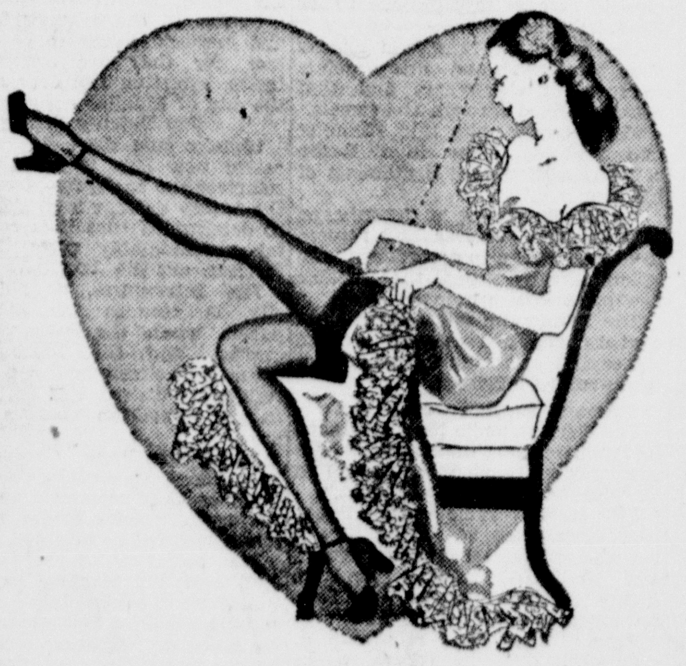

important!
ANNOUNCING THE ARRIVAL OF A SHIPMENT OF YOUR FAVORITE
no-mend sheer rayon hosiery
HOSIERY DEPARTMENT — STREET FLOOR
ROSENBAUM'S

come Saturday! see this group of this season's success FURS
25%
OFF REGULAR PRICES
Choose from the success furs of the season, styled with all the artistry of master furriers . . . priced for real SAVINGS! Furs Include:

- Mink-dyed Coney
- Seal-dyed Coney
- Natural Opossum
- Beaver-dyed Coney
- Gray Squirrel Chevrons
- Mouton Lamb
- Gray Lamb Paw
- Skunk-dyed Opossum
- Brown Squirrel Chevrons

USE OUR CONVENIENT LAYAWAY PLAN

HAVEN'T YOU HEARD?
men LIKE VALENTINES TOO!

MAY WE SUGGEST
ties
1.00 to 2.00
These are "not just more ties" — but a stunning selection of advance spring patterns and colors. There are solid colors, prints, stripes, checks . . . in foulards and hand painted ties! Light and dark grounds . . . a style . . . a type that will please your hard-to-please Valentines. Featuring such famous makes as Wembley . . . Arrow . . . Beau Brummel.
MEN'S SHOP — STREET FLOOR
ROSENBAUM'S

SKYLARK an ever-good, ever-becoming tricorne.

MAYFAIR, smart as a whip with its Breton-like brim, crisply curled feather.

AS ADVERTISED IN "LIFE"

CROCUS . . . dashing feather-spiked felt with side-roll brim.

BROOK . . . superb Stetson casual . . . smartly laced crown, fine care-free lines.

IN TOWN
OR COUNTRY . . .
WHEREVER IT'S SPRING . . . IT'S

stetson

Wherever smart women foregather . . . there you'll see Stetsons! Shown here are four lovely-for-Spring hats . . . you'll see them advertised in a full color page in this week's "Life"! You'll also see them, naturally, at Rosenbaum's . . . priced **10.95 to 15.00**

MILLINERY — SECOND FLOOR

forecast FOR SPRING IS LIGHT AND BRIGHTER . . . just to look at one of these beautiful dresses makes you forget, even if only momentarily, the drab, icy weather underfoot. For here is Spring . . . here in these lovely colors . . . here in this spirited styling! No matter whether you're a junior, a miss or wear a woman's size — you'll get a "lift" from one of these new lovelies! . . . . **14.98 to 29.98**

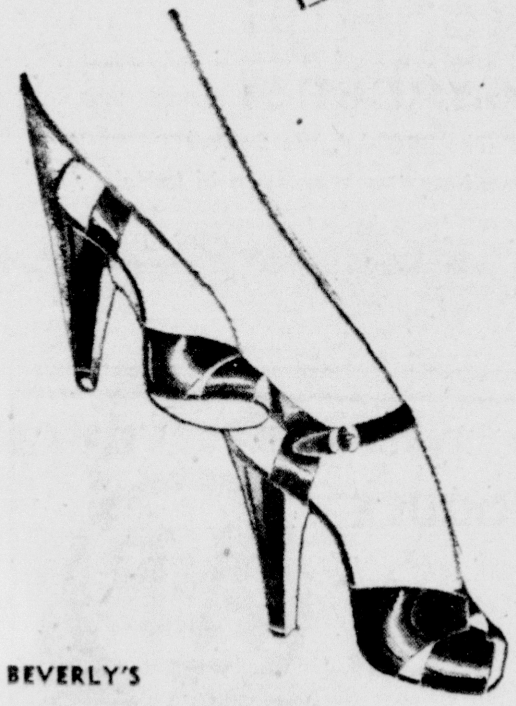

BEVERLY'S

calf SANDALS THAT SING OF SPRING

Here's another brilliant star in Beverly's spring line of sandals. In black or mink brown . . .

STREET FLOOR **7.95**

ho-hum . . . lack-a-day!

Well, an ad has to have a headline . . . and we've just about pooped out of those things when it comes to heading up winter coats. But we've not pooped out of winter coats . . . and strange as it seems . . . you're still calling for 'em in droves. What's the matter? We haven't a monopoly on fine winter coats, have we? Or have we?

HAVE YOU SEEN THESE UNTRIMMED COATS?

Were 29.98 . . . . **$20** Were $45 to 49.98 . . **$30**
Were $35 to 39.98 . . **$27** Were $55 to 59.98 . . **$40**
Were to 79.98 . . . . . **$47**

Also a new-as-tomorrow shipment of 35 masterfully styled black untrimmed coats . . . . . . from **49.98**

COATS — SECOND FLOOR

sportleigh THOROUGHBRED CLASSIC COATS . . . here's the coat with a certain future. Season-in, season-out, you'll continue to compliment yourself for selecting a Sportleigh Classic. Pictured here is the Chesterfield in luscious LUSHIA! In four glorious colors, Turquoise, Hunter Pink, Limelight and Navy . . . misses sizes **29.98**

COATS — SECOND FLOOR

light to brighter

is also an excellent forecast for our soft-as-butter new spring suits. Incidentally, judging by the way they've been selling — it's going to be a BIG suit season. Better get in on the ground floor and select yours right now. Styles for juniors, misses, women . . . . **29.98 to 59.98**

BETTER DRESSES — SECOND FLOOR

BETTER SUITS — SECOND FLOOR

See them tomorrow — and everyday — at

ROSENBAUM'S

The Cumberland News

Published every weekday morning, excepting holidays, at 7 and 9 South Mechanic street, Cumberland, Maryland by The Times and Alleganian Company.

Entered as second class mail matter at Cumberland, Maryland.

Member of Audit Bureau of Circulation
Member of The Associated Press

The Associated Press is exclusively entitled to the use for republication of all news credited to it not otherwise credited in this paper and also the local news published herein. All rights of republication of special dispatches are also reserved.

William L. Geppert, managing editor.

TELEPHONES: 4600 — private branch exchange connecting all departments.

For mail and carrier subscription rates see comic section page.

Saturday Morning, February 10, 1945

Dewey Continues as a World Peace Leader

IT IS GOOD to hear Governor Dewey, in his capacity as titular head of the Republican party, continuing the battle in behalf of an effective organization to insure a durable world peace.

That is an objective of President Roosevelt and continued support of him in that objective is assured on behalf of the party by Governor Dewey although the goal for a world peace organization envisioned by Republicans is not circumscribed by the presidential course. It is to be co-operation, but not blind co-operation.

There are some, including Republicans, who have felt that Governor Dewey merely apes the president in seeking this goal. They said that of Willkie but with greater reason. Yet Dewey really took the initiative in the fight for world security in the last campaign, going father in several respects than the president by digging down below the idealistic generalities into the field of practical realism.

That Dewey sees a clear course for the Republicans is to be noted by his presentation of constructive suggestions and criticisms respecting the approach to the world peace problem and its solution. While conceding that Roosevelt aims at the right goal and pledging support therein, Dewey exhibits again great foresight in pointing out faults which should be corrected and he makes a strong point in declaring that, since this nation is formally pledged to world peace security, it should have more adequate representation in the decisions that are made from time to time by the other chief Allies. Since we are on the front line of battle, "our government must be in the front line of decisions which flow from these various battles," Dewey properly says.

It is again made clear that Dewey is not a presidential copycat by the fact that he continues to voice sharp critimism of what he rightly designates as "false liberalism" in the postwar domestic plans. It is here that lines of divergence really occur. The main thing right now, however, is the crusade for a world peace structure. The domestic program will come all in good time, but that does not mean, as Dewey has indicated, that it be so subordinated as to be forgotten and neglected.

News Will Publish Pearson's Column

READERS of The Cumberland News will be interested in knowing that it is taking on Drew Pearson's famous "Washington Merry-Go-Round daily column.

The Pearson daily column of national news has been growing in popularity all over the country as witnesseth the fact that it is now being published in some 600 newspapers. None of the outside newspapers mostly circulated here carry it, and the management feels that it has a place here.

Pearson is, according to the Saturday Review of Literature poll of Washington correspondents, "the Washington correspondent who exerts, through his writings, the greatest influence in the nation." His expose of congressional kickbacks, nepotism and lobbying is said to have done more to make Congress walk the straight-and-narow than any other force in Washington. His disclosure of defective artillery shells in a St. Louis arsenal brought government prosecution. His constant hammering at the railroads is bringing radio-telephones to prevent train wrecks. His column is credited with a number of "scoops" on national and international events.

The News hopes readers will like this new service, institution of which marks part of plans being worked out to improve its service to the public in general.

Edison, Great But Humble

SUNDAY will be the ninety-eighth birthday anniversary of Thomas Alva Edison, scientist, inventor and chemist, whose achievements have affected people of all ages and of all races wherever civilization has reached. It is fitting that tribute be paid on this occasion to the great intellect and seemingly unlimited energy of this great man, who rose from the simple American surroundings of childhood to be honored by the great of the world—a man whose accomplishments alone were regarded as miracles of their day.

Edison was born February 11, 1847, at Milan, Ohio, and died October 18, 1931, at West Orange, N. J. In the eighty-four years of his life his inventions started great industries that grew rapidly enough for him to see the partial results of his genius, but the fact that they continued to grow and expand after his death has been in itself a tribute to the lasting benefits which have come from this man's mind.

Early in life Edison suffered numerous disappointments and many of his inventions became realities only after thousands of experiments and failures. Among them were the electric light, the fluroroscope, the phonograph, the stock ticker, the multiplex telegraph, the carbon telephone transmitter, the dictating machine and the many others that were needed in the fast growing complexity of the civilized world of Edison's time. After his failure to commercialize his first invention, the electrical vote recorder, he resolved that from that moment forward he would never attempt to produce anything unless he was sure the world needed it.

From the brain of Edison came more than 1,150 inventions for which he was granted patents. Most of them were designed to increase human comfort and security in peacetime, although many have played an important part in our successful prosecution of the present war.

The long hours that Edison worked daily and the tenacious spirit that stayed with him until death are well known but little appreciated by the average person. The examples he set as a thinker and a worker may not be equaled for centuries. None of his creations came without careful planning and hard work. Not a single invention of the 1,150 was perfected on the first attempt.

During his adult years Edison was honored by leading American figures as well as by the crowned heads of other nations. They never ceased to be amazed at the humility and simplicity of the man. They paid homage not only to his mental achievement but to a great but humble man who saw himself a servant of mankind whom the Infinite Being permitted to utilize the mighty forces of nature so that the human race could march forward toward perfection.

Where Coal Miners Deserve Credit

WHATEVER the dispute about an increase in the wages of coal miners and regardless of the merits or demerits thereof, which will be duly threshed out in the negotiations for a renewal of the wage scale, it is only fair to note that these miners have been making a splendid production record.

Although they are fewer in number and older in years, the coal miners of America have produced twenty per cent more coal since the war started. And they cheer when production records go up.

Something of the spirit of these hard-working men was seen when 65,000 out of 72,000 anthracite miners worked a full Sunday at weekday pay rates, in response to an appeal from Washington, and added 150,000 tons to the available mined coal in the effort to whip a shortage.

There have been coal shortages in different areas, but it appears that the production record has not been to blame, these having been caused by other factors, such as bad weather impeding freight movements and increased demands for war plants and overseas shipments required by the war program. The fact that the overall production has been increased in spite of the loss of so many miners to the armed services is something for which the nation should be thankful and for which the coal diggers deserve due appreciation by both public and employers.

Western Front Push Seems Shaping Up

THE EXPECTED BIG ALLIED OFFENSIVE on the western front appears to be shaping up. Gen. Eisenhower has been holding long conferences with his top field commanders, and acting Secretary of War Patterson has intimated that the drive is definitely in prospect.

Acting Secretary of War Patterson said that terrain, fortifications and weather have posed problems for the Allies, but that the Germans "have yet to feel the full weight" of an all-out Allied offensive in the West. He said that the Nazis "will naturally fight desperately" to prevent a wide-open beach in the west-wall defense but that the Allies will give them no respite.

For days the Germans have been asserting that sixty to seventy divisions have been massed in the United States Twelfth Army group sector near Aachen for an impending general offensive designed to take advantage of the heavy Russian pressure on German defenses in the East.

The Germans may be right. This is one instance in which the non-Axis world would rather see them right than disappointed.

Danes are reported to have waged an effective war of nerves against invading Nazis simply by grinning at them. Regardless of which extreme is adopted in treatment of a Nazi, he cannot take it.

Fortunately, it is not necessary to remember names of all the places the Russians are capturing, let alone try to pronounce them.

Dogs need no longer get bitten by men to make news. All Poochie has to do is go for an airplane ride.

Beneath the Surface

By MARSHALL MASLIN

I leave the solid pier and take my place on a great ferry that will take me from San Francisco to a train . . . The ferry leaves its slip, pulls away from the waterfront, glides under a great bridge and comes smoothly into another slip on the other side of the bay.

I had no fear. I knew the quiet gray-haired fellow up there in the pilot house would take us across safely . . . He knows the way. He knows channels and shoals and islands and markings. He knows, too, the forces that are altogether unknown to me. He understands that beneath the quiet surfaces of the bay there are tides and currents that change during the day and the year and never quite the same. And even the great boat on which we rode, must yield to those strong forces.

Nor does he take a straight course from pier to pier. He takes the ferry on a line that is a wide curve from shore to shore from its brave start to its quiet ending. Sometimes he seems so far from his course that it seems unlikely he will ever hit the slip . . . But he does, he has always done so . . . He has fought the current in the early part of his voyage and at the end he lets it swing him easily and smoothly to the small port that is his goal. He knows those rivers that flow within the quieter waters and he knows when to oppose them and when to use them.

And as it is with him, so might it be with us . . . We have forces within us that no one sees, of which we ourselves are but dimly aware—strong currents that could sweep us beyond control, passions and powers, yearnings and fitful impulses. We can use them or allow them to destroy us.

The captain of the ferry has less than twenty minutes for his short trip, but every moment is important to his purpose. We have many years for our adventure and we do not know which of our moments are significant and which are trivial . . . But at least we should make a sturdy effort to be as steady of purpose as our friend on the ferry.

YOO HOO, SKINNAY!

Lesson of Adequate Protection Is Seen In the Tragic Experiences in the Far East

By DAVID LAWRENCE

WASHINGTON, Feb. 9 — The House of Representatives has sent its congratulations to Gen. MacArthur on recapturing the Philippines but that same institution might well bow its head in shame for its share of responsibility in the loss of these islands to the Japanese.

Only when the war is over and the historian can count the casualties suffered by the United States Navy, the army and the air forces and the marine corps in creeping back during a period of three long years to the Philippines will the American people know in detail of the blunder committed by those members of the House of Representatives who refused to build up the fleet to protect the Philippines.

Just three old cruisers and a few destroyers constituted our Asiatic squadron and not a single aircraft carrier of the Navy was in the Far East when Japan attacked Manila on Dec. 7, 1941.

Pearl Harbor was a tragedy of major significance, but so was the unprotected plight of the American armed forces in the Far East. Only a few land-based aircraft were available and these were destroyed on the ground for the simple reason that they could not stay in the air indefinitely and there were no planes to relieve them on the defense.

Little Protection Given

There has been vote after vote in the House of Representatives to give the Filipinos their independnce but very little consideration was ever given by Congress to the protection of American interests in the Far East in a military sense. When the Filipinos get their independence, will the United States again withdraw from Far Eastern waters and leave only a handful of ships to protect American interests there?

The question of American policy in the Far East has been neglected for decades through Republican and Democratic administrations, and not only did we fail to build up bases and send adequate forces there but we did not fortify the approaches to the Philippines—as, for instance, Guam. Most tragic was our failure to supply Gen. MacArthur in 1941 with adequate air forces and with enough naval units to defend the Philippines.

Where was the American navy in 1941? It was divided and much of it was in the Atlantic, though Americans had been given to understand over a long period of time that the British navy was quite capable of handling the defense of the Atlantic.

Congress Shares Blame

Undoubtedly the responsibility for the division of the American fleet in two oceans rests upon President Roosevelt, but the responsibility for failure to build enough surface ships, submarines and aircraft carriers to protect the Pacific coast and our interests in Hawaii and the Philippines, Wake and Guam was a blunder directly attributable to Congress.

Many of the members of the House who served in the past decade have since been defeated at the polls. But it is unformtunate that no method exists to fix responsibility for the losses the United States has had to suffer in working back over three wearisome years from Australia to the Philippines to recapture what the Japanese overran in about six months with a navy inferior in strength and quality to our own.

Congratulations are due Gen. MacArthur, the army, the navy and the air forces but a stern-minded commission of inquiry ought to be designated by both houses of Congress to fix the responsibility for the failure to build up the defenses of the United States prior to 1941.

Pearl Harbor Unduly Stressed

Too much of the emphasis on our mistakes in the Pacific has been placed on the Pearl Harbor incident. Even if the battleships had been at sea, it is questionable whether the Hawaiian islands would not have suffered a damaging air raid from the several Japanese aircraft carriers in that vicinity. While many of the planes destroyed on the ground might have been saved, there was, as a matter of fact, no adequate force of American naval aircraft carriers and supporting ships and no adequate force of land-based planes to protect Pearl Harbor and Manila on Dec. 7, 1941.

What will become more and more evident as the war against Japan evolves is that the defense of both the Philippines and Hawaii and, in a sense, our own Pacific coast was hopelessly inadequate as against the well-integrated task-force idea which Japan at the outbreak of war had developed and which we since have mastered and expanded at a cost of many billions of dollars and with the loss of many American lives.

[Reproduction rights reserved]

YOUNGEST IN LEGION

AN AMERICAN LEGION POST in Brooklyn, N. Y., has just added Howard Moser, fifteen and one-half years old, to its membership. The youth, youngest Legion member, was honorably discharged from the navy after a brother had revealed his age.

Music Canteen Is Proving Popular In Washington

By JANE EADS
AP Newsfeatures Writer

WASHINGTON — "Hello, sailor, do you like music?" a pleasant voice asked the lad looking in the window of a music store.

"Why sure, Ma'am," the sailor said.

"Then come on and enjoy yourself," Mrs. Stewart Godfrey said.

Mrs. Godfrey, wife of Gen. Godfrey, air engineer for the American air forces in the China-Burma theater, took him up to the Music Canteen she started some months ago.

At the conservatory servicemen and women may take lessons, practice or play any musical instrument they choose.

An average of ninety visit the canteen daily. There are forty-five volunteer teachers, of whom Mrs. Godfrey is one. There are fourteen pianos, thirty practice rooms. One room has two pianos for double playing. Another is fixed up for chamber music, still another for jam session.

Song Composer

Mrs. Godfrey studied music in Berlin and New York. She has written some songs, one of which some critics say is one of the best war songs to date. Its title is "There's Nothing in Front of the Infantry but the Enemy," inspired by the statement by Lt. Gen. Lesley J. McNair just before his death.

With her three children grown and her husband off to war, she wanted to do something. She started a group, "Music for the Services," which collects sheet music of all kinds to send to servicemen.

The canteen was an outgrowth of this. Now Mrs. Godfrey has organized still another canteen to lend musical instruments. Already it has loaned instruments to a seven-man band from Ft. Belvoir, Va. ,a trumpet to a boy in the mental ward at Walter Reed hospital, a xylophone to a boy whose arm has been in a sling for more than a year from wounds in the Tunisian campaign.

Novel Dinner Events

A group of about ten WAVES have organized to save enough money (about $2.50 apiece from twenty-five cents weekly dues) to go somewhere nice for dinner.

Every ten weeks they disband and start anew under another name.

They have just disbanded the "Thank God It's Friday" club and started the "Oh Hell, It's Monday" club.

Big Things for Vandenberg

Mrs. William Alexander Glassford, Jr., an expert palmist, saw big things in the not too distant future for Sen. Arthur Vandenberg (R. Mich) when she read his hand at a party the other night.

Listeners raised eyebrows in view of the talk that some Republican leaders would boost him as a GOP candidate for president in 1948.

Mrs, Glassford is the wife of Vice Adm. Glassford, second in command to Adm. Harold R. Stark, commander-in-chief naval forces in the European theater, stationed in London. She accompanied her husband when he was assigned to Dakar in June 1943 as the president's representative.

Engineers Too Hot

Engineers at the War Production Board had to turn on the cooling system to keep the office thermometer at 68 degrees in compliance with government regulations to conserve fuel.

Secrecy Surprise

Office of Strategic Services personnel are taken to a place somewhere outside of Washington for briefing, tests, shots and so on before they are sent overseas. Everything is cloaked in the greatest secrecy.

One day recently they took a man out there in a car with blinds tightly drawn. When he stepped out of the car he was surprised to find he was in a spot where he spent all his vacations.

In announcing a list of essential and critical activities to be used by Selective Service as a guide in the induction of men in the 26 to 29 age group into the armed forces, the War Manpower Commission rates the production of pulpwood and pulp as critical.

Pupils in the eyes of some fishes are very slow in their response to light and darkness, according to the Better Vision Institute.

Big Three Parley Peace Action Is Eagerly Awaited

By MARK SULLIVAN

When the White House announced that the conference of President Roosevelt with Prime Minister Churchill and Premier Stalin has been under way for some days, the conventional course for newsmen was to report Washington's reaction. But there really was no reaction. Washington had known for several days that the conference was under way. Many had surmised it from personal observation that Mr. Roosevelt had been away from Washington since soon after his inauguration January 20, though war regulations prevented publication of the fact. Others had learned the conference was under way through statements to that effect made in European capitals, and reported to America. Consequently the official announcement that the conference was under way did not come as news, and led to no particular reaction. Washington's reaction will now wait for the formal communique promised when the conference is concluded.

No Military Criticism

This week's official announcement said that the conference has finished consideration of the military program looking to the ending of the war. On this part of the conference's work no reaction in Washington is likely, certainly not any criticizing one. It is a remarkable and cheering fact that throughout this war, from the time we entered it, there has been no serious criticism of military policy. The men who were the heads of the armed forces when we entered the war, Gen. Marshall and Adm. King, are still the heads, and continue to be as strongly approved as they have been throughout.

During the early part of the war there was some disquiet about the decision to make the war against Germany our primary effort, the war against Japan secondary. But this was never serious, and does not now exist, either in Congress or throughout the country. That decision was justified by sound military judgment at the time it was made, and is now justified by success.

Reaction to the present conference, when it comes, will deal with the other parts of the conference's work, still under way. These are described in this week's anouncement as: "the political and economic problems of liberated Europe" and "the establishment of a permanent international organization to maintain peace."

Separation Approved

If these two could be kept separate from each other, the latter would encounter no critical reaction in Washington. Congress is overwhelmingly in favor of an organization to maintain peace as it has been since the Senate, a year and a half ago, endorsed the priciple by a vote of 86 to 5. But unhappily the organization to maintain peace cannot be wholly separated from the other major subject of the present conference's work, "the political and economic problems of liberated Europe"; and developments in the latter field, emerging during the past three months, have caused some apprehension in Congress.

The apprehension expresses itself in a mood of, so-to-speak retarded impetuosity. During late December there was vigorously under way a movement to amend the constitution so that the organization to maintain peace (and other treaties) could be confirmed by a simple majority vote of both branches of Congress, instead of by a two-thirds vote of the Senate, as now required. It was hoped that the proposed amendment could be adopted by Congress in time to get it before the state legislatures which were to meet in Jaunary. It is now apparent this cannot be done.

Clear Cause for Changed Mood

The changed mood of Congress arose from one clear cause. It was the news that, as so far contemplated, the future of liberated countries, such as Poland and Greece, was to be determined, not by the joint action of all the United Nations, and not in accord with the Atlantic Charter, but by the individual interests of one or another of the United Nations, such as the interest of Russia about Poland and that of Britain about Greece.

This is within that portion of the present conference's work which is described as "the political and economic problems of liberated Europe." It is about this that the conclusion of the conference will be most eagerly awaited, and will be most liable to excite criticism and contention. And decisions made in this field could undoubtedly carry some peril to the proposal for establishing permanent peace.

NOTICE

Sunday, February 11th, is the regular Holy Communion Sunday for St. Patrick's Holy Name Society. All are requested to attend the 7 a. m. Mass.

L. T. Downey, President.

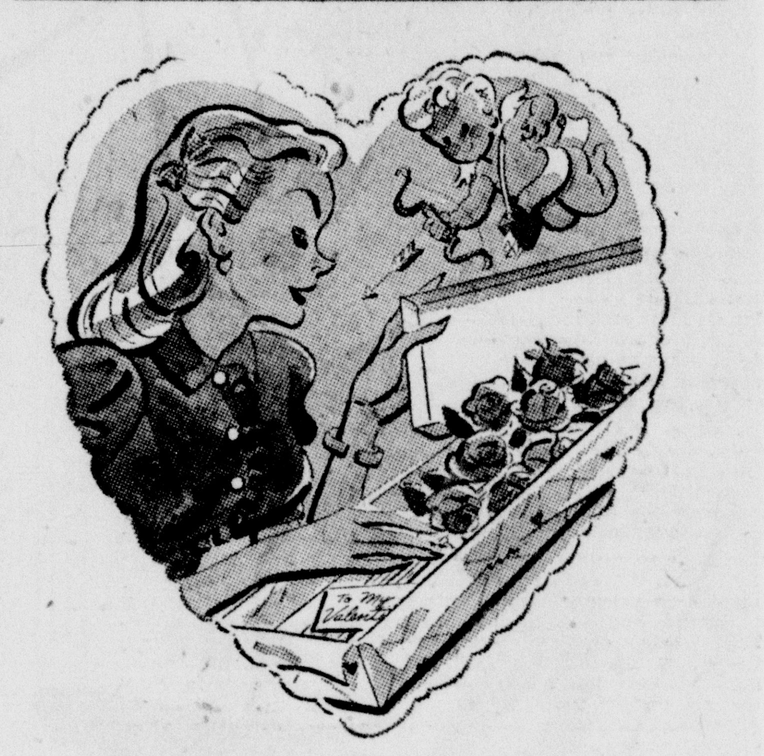

FLOWERS
for Her Valentine

Let us make up a bouquet or corsage for your best girl.

RenRoy GARDENS

Just Phone 3960-W. We Deliver
Shop and Greenhouse — Woodlawn in LaVale

Relief At Last For Your Cough

Chronic bronchitis may develop if your cough, chest cold, or acute bronchitis is not treated and you cannot afford to take a chance with any medicine less potent than Creomulsion which goes right to the seat of the trouble to help loosen and expel germ laden phlegm and aid nature to soothe and heal raw, tender, inflamed bronchial mucous membranes. Creomulsion blends beechwood creosote by special process with other time tested medicines for coughs. It contains no narcotics.

No matter how many medicines you have tried, tell your druggist to sell you a bottle of Creomulsion with the understanding you must like the way it quickly allays the cough, permitting rest and sleep, or you are to have your money back. (Adv.)

STACEY'S
FRESH, TASTY SEAFOOD
OYSTERS SHRIMP FISH AND FILLETS
STACEY'S MARKETS
51 N. CENTRE ST.
234 BALTIMORE AVE.

OPEN FRIDAY NIGHTS UNTIL 9 O'CLOCK

A&P PRODUCE

Texas New Potatoes 5 lbs. 35c
Iceberg Lettuce 60's 2 heads 17c
Cal. Navel Oranges 126's doz. 67c
Florida Oranges 176 size doz. 39c

A&P SUPER MARKETS

Lakeview TOMATOES No. 2 can 10¢
Reliable WAX BEANS No. 2 can 15¢
Hamburg Ground Beef lb. 27c
Lard 1 lb. pkg. 18c
Sugared Donuts doz. 16c
Diamond Crystal Salt Plain or Iodized 26-oz. pkg. 7c
Delicious Jelly Roll each 25c
Daily Kibbled Dog Biscuits 5-lb. pkg. 45c
Dinner or Sandwich Rolls pkg. 10c
Kellogg's All Bran 10-oz. pkg. 11c
Spanish Bar Cake each 28c
Sunnyfield Wheat Flakes 8-oz. pkg. 8c

ASTOR CAB
EMERGENCY SERVICE

We are prepared to handle only emergency hospital calls, such as accidents, appendicitis, maternity cases, etc., for which service no charge will be made.

Phone 505 --- ASTOR CAB CO.

MEN PHYSICALLY QUALIFIED AND NOT SUBJECT TO DRAFT . . .

WANTED

FOR BUS DRIVERS OF BLUE RIDGE AND CITY BUSES
also Mechanics for Heavy Equipment

GOOD PAY • STEADY JOBS

ASK TO SEE BLUE RIDGE INTERVIEWER AT YOUR LOCAL U. S. E. S. OFFICE

BLUE RIDGE LINES

Bishop Advocates New Friendliness Toward Germany

LONDON, Feb. 9 (AP)—The Bishop of Birmingham advocated "a new friendliness" toward Germany and abandonment of harsh peace terms today, while the World Trade Union Conference received proposals for economic subjugation of the Reich and wholesale transfer of workers and industries elsewhere.

Dr. Ernest William Barnes, 70-year-old Church of England scholar who has been Bishop of Birmingham since 1924, told the National Peace Council that a peace based on maintenance of military force would fail and that he believed hard surrender terms would only hasten a new war.

Germans Still Strong

"The significant people in Central Europe when hostilities have ended will still be Germans," the churchman declared. "By reason of their good qualities the Germans became strong; for the same reason they will again become strong, whatever peace terms are enforced."

Two other British churchmen also expressed their views on international affairs today.

The Catholic archbishop of Liverpool, Dr. Richard Downey, issued a pastoral letter to his diocese urging elimination of "unintelligent fanatics" and less militarism.

"It is no use preaching peace abroard," he said, "if we are guilty of class hatred and class warfare at home. It is no use constructing elaborate machinery to enforce peace if enmity be in our hearts."

The Anglican Bishop of Gloucester, Dr. Arthur C. Headlam, reporting to his church assembly, said Latvia and Estonia had suffered cruelty and oppression from both Germans and Russians. He called on friends of Russia to "tell that country what a slur they cast on the Allied name by an attempt to destory these peoples and churches—for that is what is going on."

Oppose Churchill Plan

The Bishop of Birmingham said he found Prime Minister Churchill's proposal for giving Poland a slice of Germany "disquieting."

He also opposed suggetsions for making Germany an agricultural country or giving France and Belgium control over the left bank of the Rhine, saying both ideas promised continued use of armed force against Germany, concluding:

"This promise would lapse within a generation. An American promise would have an even briefer life."

On the other hand, Sir Walter Citrine outlined to the world trade union conference today a program under which Westphalia, the Ruhr and Rhineland would be placed under an international organization similar to the American Tennessee Valley Authority and suggested "transfer of large bodies of German workers to accompany transfered heavy industries to countries to countries to which these are assigned."

Citrine, in suggesting the TVA-type organization for German areas, said, "both the Rhine valley and the valley of the Danube, where much the same problems of interstate relationships and development of an international TVA — a Rhine valley authority and a Danube valley authority."

George Y. Newhouse Receives Promotion

NORFOLK, Va., Feb. 9—George Yonley Newhouse, pharmacist's mate first class, USN, has just been promoted to that rating on the spot of meritorious conduct in action against the enemy.

He is the husband of Mrs. Margaret B. Newhouse, Romney, W. Va., in which city he was born November 30, 1921, his parents also being natives of West Virginia. He enlisted March 2, 1942, in Baltimore.

Entered in his service record, according to a report received by the Fifth Naval district here today, is a notation which says:

> "This meritorious advancement authorized by the commanding general of a marine division for conduct in action when Newhouse distinguished himself in the face of heavy enemy fire. He effected and maintained the only communication between the forward and beach medical installations and the division surgeon."

Take Five Towns

(Continued from Page 1)

battle at the northern hinge of the western front, where Canadians and Tommies were slogging through the mud against still relatively light resistance about 360 miles from the Russians on the eastern front.

In the second day of the offensive they already were well into the Reichswald — a forest protecting Kleve from the west — and were hacking into the Siegfried line after passing through what veteran troopers called "the valley of death."

Valley Nearly Destroyed

This valley of death was one their own shells and guns had created — a scene of devastation marked by flaming houses, trees and vehicles, shattered gun positions, and flattened eathworks.

A front dispatch, emphasizing that for security reasons the extent of the eastward push could not be disclosed, declared that it was difficult to see how the enemy could hold back the crushing weight of men and armor which had been thrown into the assault.

Four hundred British bombers and fighterbombers pounded enemy positions ahead of the ground troops, while nearly 1,200 other warplanes bombed communication lines in an attempt to seal off the front from enemy reinforcements trying to come up.

At least six more towns were taken today to add to the eight which were seized in the first day and night of battle.

The strongest resistance was coming from the Reichswald, but even these naturally strong positions were gradually being neutralized by assaults from the north, west and southwest.

It was possible that at some point the attack had carried through the first of three defense belts which make up the westwall on this front.

State Senate

(Continued from Page 1)

majority of the people by a referendum.

Senator Joseph R. Byrnes said that the municipal home rule measure would be in the nature of a "trial horse" in the Senate, intimating that the committee considerations of the other two home rule measures would be influenced by what happened to it on the floor.

The two still unacted on are those to extend powers to county commissioners and to remove them, by constitutional amendment, from the General Assembly.

G.O.P. Leaders Believe Dewey Will Run Again

WASHINGTON, Feb. 9 (AP)—Capitol Republicans concluded today that Gov. Thomas E. Dewey is busting his suspenders to run for president again.

That was the consensus that grew out of Dewey's first post-campaign speech here last night and subsequent hotel room conferences he held with party leaders.

Candidate in New York

Some of those who talked with the New York governor said they came away with the idea that Dewey is concentrating most of his efforts now on cleaning up the party machinery in New York state in preparation for a race for reelection in 1946. He lost New York in the November presidential contest partly because of defections in the ordinarily strong GOP upstate sector.

If he wins reelection as Governor, most politicians here think Dewey will be in there pitching for the 1948 presidential nomination.

Some of the experience gained in the last campaign already has cropped out in his dealings with members of Congress.

For instance, he has told Republican senators and House members that he doesn't intend to attempt to dictate the party's policies in Congress.

Will Make Few Speeches

Dewey also has assured legislators that he doesn't plan to make a lot of speeches, but will talk once in a while on major questions.

The New York governor's speech here last night produced conflicting reactions among the GOP congressmen and senators, who with their wives, made up the major share of the audience.

As an example, Senator Brewster (R-Me) said he thought he had drawn an excellent GOP document, "putting President Roosevelt on the spot" by his demand for continuous American participation in the political decisions which are reshaping the world to come.

Wanted Fighting Speech

"But two-thirds of his audience there didn't like it," Brewster said. "They wanted to hear the kind of speech Joe Martin made when he took Henry Wallace apart. Dewey's speech wasn't pap to them."

The New York governor had done very well with a difficult assignment, said Senator Vandenberg (R-Mich). He pointed out that Dewey was talking Republican policy matters to congressmen who would resent his telling them how to run their business.

Democrats made out as if they were vastly unimpressed by the whole business. Senator George (D-Ga) the speech "sounded like a college declamation." Senator Tydings (D-Md) felt it lacked "oomph."

1,300 American

(Continued from Page 1)

through the American defenses and attacked the bombers, which usually plod along in formation at about 150 miles an hour.

The bombers' principal target was Lutzkendorf, where a 174-acre synthetic oil plant was bombed visually in clear weather.

Fighter pilots who swooped below bomber levels reported seeing terrific explosions and fires in the area, Lt. Col. Dan McKee of Greenville, Miss., saying, "it seemed as if the bombs were falling into a sea of oil."

Clouds obscured the railway yards at Magdeburg and the bombs were aimed by instrument. Weimar's small-arms plant and truck factory were bombed visually.

Milssion Is Success

Despite the resistance of the German Luftwaffe, the American armada drove through to a successful completion of its objective, plunging 4,000 tons of explosives on the synthetic oil refinery at Lutzkendorf, factories at Weimar and railway yards at Magdeburg.

The attack by the British-based United States heavwweights was complemented by heavy bombers of the United States Fifteenth Air Force which surged up from Italy and hit oil plants twenty-two miles west of Vienna.

These daylight raids were preceded by an assault just before dawn by 1,000 RAF heavies which hammered an oil plant at Politz just ahead of the Russians near the Baltic and also a refinery and rail center in the Ruhr.

The United States Eighth Air Force, in announcing the result of the clash with the enemy's jet propelled fighters, made no comment upon the effectiveness of the German tactics and did not say how many jets participated.

Seeks Release of Son From Training School

Mrs. Zella A. Landis, Cumberland, filed a petition in circuit court yesterday for a writ of habeas corpus against James A. Pratt, superintendent of the Maryland Training School for Boys at Lockraven.

Mrs. Landis seeks the release of her minor son, Glen E. Landis, who was sentenced to the training school after a trial in juvenile court as a delinquent minor. The petition was filed by her attorney, Edwin M. Horchler, who charged the boy was illegally detained.

In a court order signed yesterday, Chief Judge William A. Huster ordered a hearing on the petition at 10:30 a. m. on Saturday, February 24.

Amber emits an agreeable odor if rubbed.

High Officers Report in Full On Blaze's Ride

WASHINGTON, Feb. 9 (AP) — Two major generals and a colonel trudged up to Capital Hill today to see three men about a dog.

They gave to a Senate subcommittee a "full report" on the whys and wherefores of Blaze's ride on an Air Transport Command ship.

Blaze is Col. Elliott Roosevelt's bull mastiff. Three servicemen complained that they got the boot off the plane to make room for freight but Blaze rode serenely across country with a high priority.

All the details were given this afternoon to a subcommittee of Senators Stewart (D-Tenn), Bridges (R-NY) and Maybank (D-SC). The information was delivered by Maj. General Harold L. George, head of the ATC; Maj. Gen. Wilton B. Persons, legislative officer for the War department, and Col. James H. Douglas.

Stewart said he would make the report public at a news conference tomorrow.

Col. Roosevelt's nomination as a brigadier general is before the Senate. Senate Stewart said he "found nothing" in the report to indicate that Roosevelt, second son of the president, ever asked for any preferred treatment for the dog.

German Officer Says War Is Lost

LONDON, Saturday, Feb. 10 (AP)—The Russians early today quoted a captured German colonel, Hans Feiling, commander of the Third motorized regiment of the Hermann Goering division, as declaring that "Germany is beaten."

The regimental commander was captured in East Prussia and was quoted as saying that two-thirds of his regiment, 2,500 men, were killed since the eastern offensive began, and that "similar losses were suffered by other units."

"The German army against which such powerful blows have been struck will not be able to pull itself together," the colonel was quoted as saying. "When the Russians made their deep break-through at Vitebsk in the summer of 1944 the front immediately rolled back hundreds of kilometers. We were unable to stop the Red army at Minsk or Wilno.

"The same thing has happened today. Germany has entered a cul-de-sac from which she can no longer escape."

Negro Division Gains in Italy

By SID FEDER

WITH AMERICAN TROOPS ABOVE PIETRA SANTA, Italy, Feb. 8 (Delayed) (AP) — Negro troops of the United States Ninety-second division, striking by surprise at dawn today in an attack supported by tanks, artillery and planes, made advances of up to a mile in this Ligurian coastal area, former playground of wealthy Fascists.

Later the Germans made heavy counterattacks in the hills surrounding the Serchio river and regained some ground, but the doughboys held virtually all of their gains in the coastal area.

American tanks, carrying soldiers on their backs, spearheaded the attack and crossed the Fiume-Fafoce canal about three miles south of Massa.

The tank-riding soldiers were led by Capt. Harold E. Johnson of Roxbury, Mass., Lt. Wejary Bundara of Baltimore, Md., and Lt. Melvin Walker of Covington, Ky.

A heavy weapons outfit led by Capt. Roy W. Sorrell of Washington, D. C. backed up the infantry with gunners like Pvt. Will E. Stevens of Savannah, Ga., and Pvt. Carey Dilber of Baltimore giving continued support.

Occupancy Application Goes to Appeals Board

An application by Charles S. Reckley to occupy the building on the northwest corner of Arch and First streets as a service station has been referred by the city engineer to the city zoning board of appeals.

The property, located in the Residential B section under the city zoning ordinance, was formerly occupied as a service station but has been vacant two years. Frank J. Bealky is the owner.

It is the third application for an occupancy permit turned over to the appeals board for a decision.

Marriage Licenses

Licenses to marry were issued to six couples yesterday by the clerk of circuit court. They are:

Charles Edward Moran and Margaret Rose Swinebarte, Westernport.

Arnold Daily Haines and Janet Ruth Howdyshell, Keyser, W. Va.

William Richard Sirbaugh and Edith Flossie Burley, Cumberland.

Nevin Don Sarver and Norma Ruth Haupt, Greensburg, Pa.

Earl Harrison, Petersburg, W. Va., and Ruby Jean Morrall, Onego, W. Va.

Willis Burdelle Henderson, Mt. Morris, Pa., and Wilma Ruth Stiles, Morgantown, W. Va.

Numbers Racket Operator Peeved

PITTSBURGH, Feb. 9 (AP)—Pittsburgh's frustrated "numbers" writers today turned, of necessity, to another means of support as they saw their $20,000,000 annual lottery racket go by the boards because of the New York Stock Exchange's decision to list total sales in round numbers.

The furtive guys (and gals), who jot three figures on a piece of paper as a guess by a prospective sucker on the fourth, fifth and sixth digits on the day's exchange total, were really peeved.

The aggrieved operator said:

It's All Wrong

"This is a heck of a way to do things. Why weren't we 'officially' notified?"

Under the new stock report system, a day's total of 1,586,340 in volume of stock and bond transactions would be reported as "about 1,590,000.

This deprives bookmakers of all but the first three figures. Since they can be determined somewhat accurately as the day's activities progresses, it becomes a "sure thing" for the bettor who lays his dimes or dollars on the line—a shuddering thought for the bookmakers.

Some operators continued to "make book" on the United States treasury department balance, alterative for the "numbers" racket in the past, but the treasury, too, plans to round out its figures beginning Tuesday.

After that, they might have to work for a living.

Icy Roads Plague West Va. Motorists

CHARLESTON, W. Va., Feb. 9 (AP)—Iced up roads beset West Virginia motorists again today as winter got in some more telling licks with sleet and drizzling rains before predicted warmer weather this week-end.

Bus service out of Beckley south was halted for several hours this morning after a heavy all-night mist froze to the roads. A sleet storm which blew over Nicholas and Fayette counties left highways in both counties in a dangerous condition.

The same kind of weather was experienced in Marion, Monongalia and Preston counties in the north, while there was snow and sleet in Lewis and Harrison counties.

Along the Ohio river some moderation was noted at Huntington, but the road commission said at Parkersburg highways were reported slippery and that the same condition existed on account of snow in the northern Panhandle.

Women Marines Open Drive for Recruits Here

Lt. Barbara Morris, Collingswood, N. J., one of the senior officers of the United States Marine Corps Womens Reserve, will be in charge of the recruiting drive for women marines which opened in this city last evening.

Lt. Morris, one of the senior officers of the corps, is the author of "Lady Leatherneck", a fictionized account of her experiences in the marine corps, which will be published in May. She takes the place of scheduled to conduct the drive here.

Assisting the marine recruiter are Sgt. Christine Mantegna, Baltimore, a member of the first class of enlisted girls of the corps to train at Hunter College.

Sgt. Ruth M. Pimlott, a native of London, England, will also assist in the campaign.

Three of Sgt. Pimlott's sisters were killed in the "Blitz" and two of her brothers have been killed in service. Her father is a well known designer of ships for the British and American government.

Speaking engagements of the group include a speech before the Rotary Club Tuesday at noon and Beta Sigma Phi sorority Tuesday at 8 p. m. and on Thursday at the Cumberland Kiwanis Club luncheon and the Lions' Club Ladies Night party.

A feature of the drive will be the public showing of two marine corps pictures, "The Battle of the Marianas" and "So Proudly We Hail" Monday evening at 8 o'clock in the ballroom of the Fort Cumberland hotel.

The recruiting booth for the drive will be opened this morning in Rosenbaum's department store.

Eight Children Named In Clites Will

The will of Mrs. Lydia M. Clites, formerly of Tyrone, Pa., who died January 2, was admitted to probate in orphans' court yesterday.

Eight children were named as beneficiaries. They are Nina Burkett, Mabel Wilhelm, Harriet Shaffer, Wilbert J. Shaffer, Margaret M. Tower, Esther Moore, Marian Morris and Laura Anna Shaffer. The latter was appointed executrix. Mrs. Clites did not name her present husband, Lawson L. Clites, as beneficiary because her estate was derived from a former husband, the will stated.

The will was drawn August 5, 1940, and was witnessed by B. F. Madore and Elizabeth Madore, Bedford, Pa.

"Big Change" Looms Inside the Reich

LONDON, Feb. 9. (AP)—A Berlin dispatch to the Swiss newspaper Neue Zuericher Zeitung tonight suggested that important developments were impending in the Nazi capital.

The wireless dispatch, intercepted by London monitors, described chaotic conditions in Berlin and then said "nothing seems to be certain. Maybe the big change, which will overthrow everything and create completely new conditions, will happen tomorrow."

An ordinary sneeze travels two or three feet.

let us help you to YOUR SEAT!

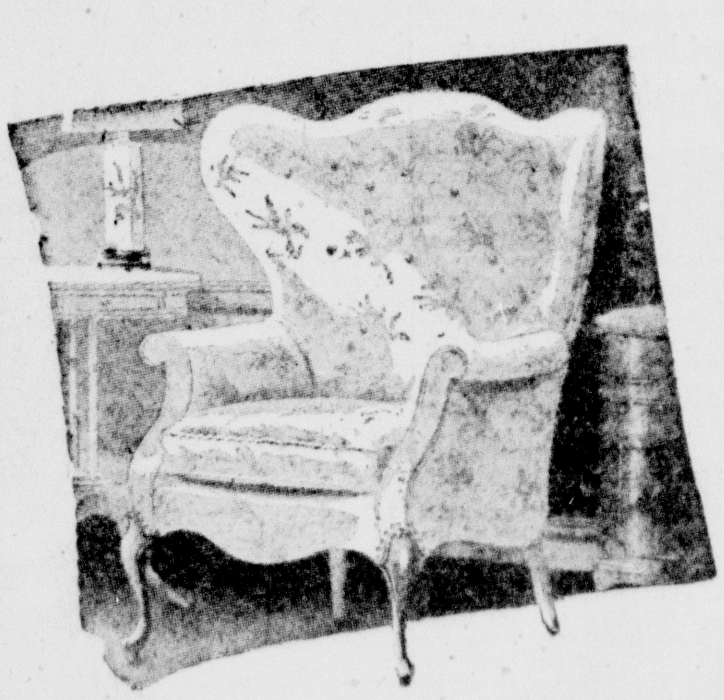

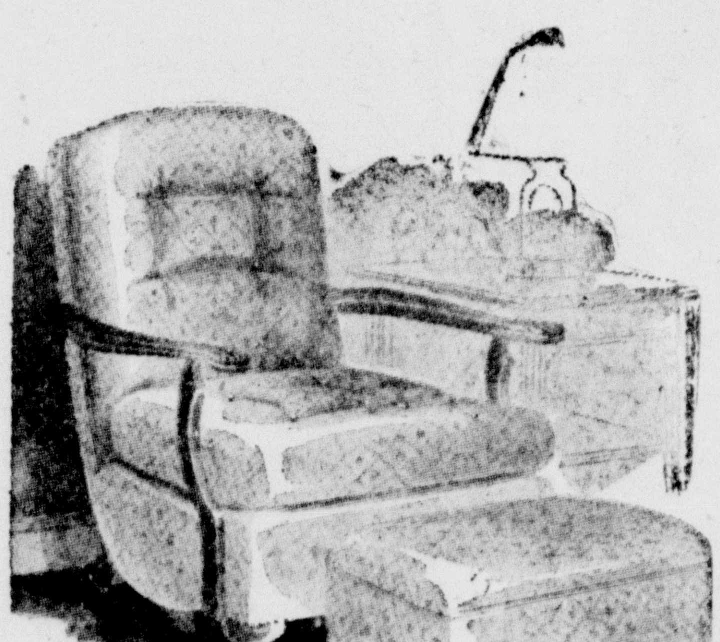

A Grand Selection

Yes, a grand selection of beautiful comfortable chairs . . . many styles in rich fabrics . . . styles for any room in your home. Our prices are low and our credit terms are "easy" as usual.

LB L. BERNSTEIN
9 N. CENTRE STREET

Boudoir chair. Every bedroom needs at least one. Charming tufted barrel shaped back, wide seat and spring construction. Rose, blue or turquoise floral sateen.

Club chair. Always a favorite in appearance and for lounging deluxe! Large, deep and roomy, button tufted seat back and sturdy reinforced frame. Choice of colors.

Lounge chair. A real inducement to take it easy! Deep, roomy and luxurious with full spring construction. Smart and unusual. Covered in wine or popular blue tapestry.

Prices Effective Until Closing Feb. 10, 1945

AMERICAN STORES CO. You'll like Our CODE

Even a little girl with a shopping list can buy a perfect dinner. Everyone is sure of cheerful courteous service—It's our code.

Where Quality Counts and your Money Goes Farthest

Shop at the ASCO and Save

For More Zest and Deliciousness In Your Salads Try

Hom-de-lite MAYONNAISE Pint Jar 27c

Gold Medal Flour Kitchen Tested 25-lb. bag 1.25

Hershey's Cocoa ½-lb. pkg. 9c

Choice Whole Apricots	Natural	40 pts. No. 2½ can	25c
Shawnee Soy-o-Tash	Whole Corn & Soy Beans	2 No. 2 cans	35c
Farmdale Peas		20 pts. No. 2 can	14c
ASCO Yellow Cornmeal		24-oz. pkg.	9c

TEA Pride of Kilarney 2 ¼-lb. pkgs. 43c

Nu Maid Oleo	3 red pts. lb. print	22c
ASCO Cider Vinegar	quart bottle	15c
Gorton Fibered Codfish	5-oz. pkg.	16c
Flaked Pollock Fish	14-oz. can	31c

Cream White 1-lb. ctn. 23c 3-lb. ctn. 64c

2 Red Points a Pound

Junket Desserts pkg. 9c

Bennett Hamburger Spread	8-oz. jar	9c
Sioux Bee Pure Honey	lb. jar	29c
Glenwood Jellies	[illegible]	14c
[illegible] Grape Preserves	[illegible]	21c

Luncheon Meat [illegible] 3 red pts. 12-oz. can 31c

ASCO Peanut Butter	2 pint jars	53c
ASCO Buckwheat Flour	2 20-oz. pkgs.	17c
King Brand Table Syrup	2 2-lb. jars	33c
Log Cabin Buckwheat Flour Old Fashioned	5-lb. bag	23c

PALMOLIVE TOILET SOAP Regular Size 7c

Super Suds large pkg. 23c

OCTAGON SOAP 3 bars 14c

OCTAGON Toilet Soap 3 cakes 14c

OCTAGON POWDER 3 pkgs. 14c

OCTAGON CLEANSER 3 cans 14c

OCTAGON Granulated SOAP large pkg. 23c

PALMOLIVE Bath Size 2 cakes 19c

20-Mule Team BORAX lb. pkg. 15c

20-Mule Team BORAX-O 8-oz. pkg. 15c

Great Northern Beans	2 12-oz. pkgs.	15c
Fancy Seedless Raisins	2 lbs.	27c
Garden Country Style Pickles	quart jar	21c
Lang's Sweet Pickle Chips	8-oz. jar	12c

Grade 'B' Beef---Steaks and Roasts

Chuck Roast	3 pts., lb. 25c	Round Steak	13 pts., lb. 35c
Standing Rib	6 pts., lb. 27c	Sirloin Steak	11 pts., lb. 34c
Rump Roast	10 pts., lb. 35c	Porterhouse Steak	12 pts. 42c
Plate Boil	1 pt., lb. 19c	T-Bone Steak	12 pts., lb. 42c

Grade A Lamb — LEGS 7 Pts., lb. 39c — Shoulder Roast 4 pts. lb. 35c — Breast point free, lb. 19c

Large Roasting Chickens lb. 55c

Smoked Beef Tongue	pt. free, lb. 39c	Lard	2 lbs. 35c
Pork Sausage	2 pts., lb. 39c	Pollock Fillets, pt. free,	lb. 27c

ASCO Quality Produce!

Fancy Repack Tomatoes lb. 27c

Pascal Celery bunch 19c

Spinach	2 lbs. 21c	Turnips	3 lbs. 10c
Slicing Onions	2 lbs. 15c	Rome Beauty Apples	2 lbs. 19c
Sweet Potatoes	3 lbs. 23c	Lemons or Oranges	doz. 23c

Button Radishes bunch 5c

Omicron Chapter To Devote Meeting to Red Cross

Miss Catherine Lippold Will Serve as Director of Chapter

Maryland Omicron Chapter of Beta Sigma Phi sorority discussed its war work at a meeting Wednesday evening at the Girl Scout little house with Miss Betty Roemmelmeyer presiding, and decided to devote the next meeting to doing Red Cross work. The work, which will be done on the regular meeting night, February 20, will include making Red Cross bandages, with other members serving ase typists, at the Red Cross office.

The report, compiled for the national organization was read and included the purchase of $2,500 worth of war bonds, and providing Christmas boxes and cookies for the veteran hospitals.

Miss Catherine Lippold of Lambda chapter, accepted the invitation of Omicron chapter to serve as its director. Tentative plans were made for doing various handwork at the meetings besides holding the planned programs.

A Valentine party concluded the evening, when various games were played and a musical program was presented after which cards were played. Prizes were awarded to everyone. The Valentine motif was also carried out in the decorations of the refreshment table. Besides Mrs. J. W. Holmes, social director of the sorority, nine members of Lambda chapter were guests and fourteen members of Omicron chapter attended.

Miss Sara McFarland was chairman of arrangements and was assisted by Miss Ruth Barry, Mrs. Dorothy Bowman and Miss Elizabeth Lippold.

Cresaptown P-T.A. Plans Founders' Day Party

Founders day will be observed by the Cresaptown Parent-Teacher Association at the meeting at 8 o'clock Monday evening in the school auditorium. Guests will be seated at the table arranged to correspond to the various months of the year.

Harold Winstanley and Martha Norris will present a musical program and Mrs. Martin Johnson will lead the group singing. Mrs. Arlie Borror and Mrs. Brace Hutson are in charge of arrangements.

Women's GOP Club Will Give Program

The Women's Republican club will hold its monthly business session at 8 o'clock February 15 at the Girl Scout little house with Mrs. Paul F. Fletcher presiding.

A comedy skit entitled, "A Better City Campaign," will feature the entertainment program and will be under the direction of Mrs. James Orr. A spelling bee will be conducted by Mrs. John Lancaster. Refreshments will be served during the social hour by Mrs. James Morris.

Grace Mission Society Will Meet Monday

The Women's Mission Society of Grace Baptist church will meet at 7:30 o'clock Monday evening at the church with Mrs. James Kirkpatrick presiding, at which time preparations will be made for the "Week of Prayer for Home Missions," to be held March 5 to 9.

Final plans will also be made and the program outlined for the "Stewardship night" program to be given by the members of the society February 25 under the leadership of Mrs. David Lauder.

Events in Brief

Delta Theta Chi sorority will hold its regular business meeting at 8 o'clock Monday evening at Central YMCA.

Mrs. Bertie Wolverton will be hostess to members of the Vera Blinn Missionary society at 7:45 o'clock Tuesday evening at her home, 750 Maryland avenue, at which time the annual Thank offering will be taken.

The Ladies Auxiliary of the Ancient Order of Hibernians, Unit 6 will meet at 7:30 o'clock Monday evening in St. Patrick's Social Center.

The Catholic Girls Central High School Alumnae will hold a public card party at 8:15 o'clock February 12 in the Social Center. Bridge 500 and set back will be played and prizes awarded.

The Catholic Daughters of America will hold a social at 8:30 o'clock tomorrow evening at the home.

The Girl Scout Program committee will meet at 7:30 o'clock Monday evening at the little house.

The Progressive Mothers Club will meet at 8 o'clock Monday evening at the little house. Mrs. Miriam Mirkin will be the speaker.

The City Hi-Y Council will meet at 7:30 Monday evening at Central YMCA.

The Methodist Young Adults will make a district visitation to the Cresaptown church Fellowship at 6:30 o'clock tomorrow.

Eta Upsilon Gamma, the Young Women's Progressive Club and the Women Sport Club will serve as hostesses at the Community Servicemen and Women's Lounge the week of February 11.

The Amoma class of First Baptist church will meet at the church at 7:30 o'clock Tuesday evening. Mrs. Jessie Deatelhauser will have charge of the devotionals and Mrs. Earl Gauntz and Mrs. James Flora will be hostesses.

Charles Nixon was honored by Mr. and Mrs. Herman Davis, Oldtown prior to his induction earlier in the week.

Miss Arlene Brinkman, daughter of Mr. and Mrs. Walter F. Brinkman, Alberquerque, N. M., was installed as Queen of Job's Daughters, Bethel No. 2 Masonic temple, Alberquerque. Mr. Brinkman is a former resident of Cumberland, and the family has many relatives here.

More Social News On Page 5

SCARF EMBELLISHER

SCARF DRESS . . . Jo Copeland uses a pure silk red scarf from France to form the draped bodice front of this new spring dress in navy crepe with front fullness, wrapped waistline.

Pleasant Grove Church To Hold Pledge Service

The final pledge service for the Union Grove Methodist charge for the reconstruction and relief phase of the Crusade for Christ will be held at a special service at Pleasant Grove Methodist church at 11 o'clock tomorrow morning. The Rev. J. William Merchant will preach on "Enough and To Spare."

Of the goal of $1,158 a total of $783 has already been pledged and Pleasant Grove's share is $247. Union church has oversubscribed its goal by $26, the Rev. Mr. Merchant announces.

Personals

Mrs. John P. Stump, Greene street, is spending the weekend with her husband, Commander Stump, a patient in the naval hospital, Long island.

Mrs. Louise Hesse is recuperating at Crump Nursing home, Fayette street, after suffering a fall on the ice, Sunday.

Mrs. Mary Strickler, LaRue, daughter of Mr. and Mrs. William Strickler, 108 Greene street, attended the Lincoln day dinner at the Statler hotel, Washington, D. C., Thursday at which time Gov. Thomas E. Dewey was the speaker.

Mrs. Quita Barron is ill at her home, 312 Harrison street.

Mrs. E. J. Hill, Cincinnati, Ohio, the former Miss Evelyn LaNeve, is the guest of her parents, Mr. and Mrs. Louis LaNeve, 190 North Centre street.

M-Sgt. and Mrs. Jack L. Malone returned to Miami Beach, Fla., after spending the former's furlough with their parents, Mr. and Mrs. M. J. Malone, 421 Louisianna avenue, and Mrs. Catherine Rhodes, Cresaptown.

Mrs. Marian Harvey and daughters, 60 Marion street, have gone to Baltimore for a visit.

Mrs. Thelma Jones, 619 Fairview avenue, returned from Allegany hospital where she underwent an operation.

Frank C. McKnight, secretary of Cumberland Aerie No. 245, Fraternal Order of Eagles, underwent an operation at Allegany hospital. His condition is reported "good."

Mrs. Harry Reed, 820 Greene street, is convalescing at Memorial hospital following a major operation.

Staff Sgt. and Mrs. Lewis Dale Dickerhoof, formerly of Pinellas Field, St. Petersburg, Fla., left recently for East Lansing, Mich., after visiting the former's parents, Mr. and Mrs. C. L. Dickerhoof, 1217 Frederick street. They are now visiting Mrs. Dickerhoof's parents in East Lansing, with whom she will reside. Sgt. Dickerhoof will leave for assignment to a post in Utah.

Pvt. J. O. Bishop is visiting his wife and two-year-old son at 329 City View terrace. He is enroute from Spokane, Wash., to a North Carolina camp.

Officers Are Chosen

The Winsome Class of Grace Baptist church elected officers and voted to change the meeting night at the business session, Thursday evening at the home of Mrs. Gladys Baker, North Mechanic street. Class sisters were also revealed.

Mrs. Helen Hinkle was elected president; Mrs. Gladys Baker, first vice president; Mrs. Katherine Reinhart, second vice president; and Miss Faye Murrill, secretary-treasurer. The first Monday of each month was set for the meeting night and Mrs. Helen Hinkle, Bellvue street will be hostess, March 5.

ENROLL NOW
Classes In
Dressmaking Tailoring
Home Decorations
ANY DAY — ANY TIME
ANY HOUR
Singer Sewing Center
71 N. Centre St. Phone 394
A complete Line of Notions

Church Women To Sponsor Day of Prayer, Feb. 16

Members of All Churches To Take Part in Special Program

The annual World Day of Prayer sponsored by the Cumberland Council of Church Women will be observed February 16.

The first service will be held at 2:30 o'clock in Kingsley Methodist church with Mrs. John S. Cook presiding. The leaders will be Mrs. John Zimmerman, worship; Mrs. Walter Michael, confession; Mrs. Carl Clapp, profession; Mrs. Edwin Saylor, intercession for the church, and Mrs. John Bestwick, dedication. Mrs. James Kirkpatrick will present the object for the offering, which include migrant and sharecroppers, Indians, Christian colleges and Christian literature.

Others taking part on the program will be Mrs. William A. Eisenberger, Mrs. Elizabeth Zilch, Mrs. Wesley C. Light, and Mrs. C. A. Wigal, Mrs. Hirl Kester will be in charge of the music with Mrs. Betty Edwards as soloist and Mrs. R. C. Isiminger as violinist.

Mrs. S. R. Neel will be chairman for the service to be held in the First Brethren church at 7:30 o'clock. Others on her program will be Mrs. Fred Dam, Mrs. Arthur Scroggins, Mrs. E. W. Yates, Mrs. Ella Fenister, Mrs. W. L. Wittig, Mrs. Frank Beachley, Mrs. Edgar Shoemaker, Mrs. E. S. Price, Mrs. J. E. Keller and Mrs. J. Grove. Miss Annetta Yates will be in charge of the music with Mrs. C. K. Welch at the piano.

Other services will be held at 8 o'clock at McKendree Methodist church with Mrs. Ramsey Bridges, chairman; Davis Memorial church with Mrs. Robert Young, chairman; Park Place Methodist church with Mrs. Charles Moody, chairman; Calvary Methodist church, Ridgeley with Mrs. Ralph Hoelzer, chairman and Cresaptown Methodist church with Mrs. Lena Robinette, chairman.

A broadcast will be given over station WTBO on February 15 from 8 to 8:15 o'clock under the direction of Mrs. Dorothy Sturdivant.

Teen Age Club Will Hold Dance Tonight

The Teen Age Club will hold its regular Saturday night dance from 9 to 12 o'clock this evening with various games in play in the lounge rooms. It will be the fourth dance held by the club since its organization.

Hosts and hostesses for the dance, which is sponsored by the Salem Chapter, No. 18, Royal Arch Masons will be Mr. and Mrs. Ernest Screene and Mr. and Mrs. William E. Landefeld.

The regular meeting of the council will be held at 2:30 o'clock tomorrow afternoon in the temple, under the direction of Fred P. Keyser, at which time plans for the Valentine day dance next week will be formulated.

Robert Moore Honored By Mizpah Class

The Mizpah Class of Emmanuel Methodist church held its monthly business session earlier in the week at the church hall, after which a farewell party was held in honor of Robert Moore.

Mr. Moore left Thursday evening to enter the armed forces. Various games featured the party and the Valentine motif was carried out in the decorations and refreshments.

The next meeting will be held at 7:30 o'clock March 13 in the church hall.

Science Club Meets

Discussions on current scientific topics featured the meeting of the Lavoisier Science Club of Ursuline Academy recently with Elvera Umstot, presiding, and appointing Kathleen Helmstetter, Mary Heming and Mary Ottiero to be the speakers at the next meeting.

Virginia Shireman spoke on "Cellophane and Cellulose," and Elvera Umstot, on "Beauty, Can It Be Bought?"

We Specialize In
• Button Covering
• Belts
• Buckles
• Hemstitching
Prompt Attention Given to Mail Orders
Singer Sewing Center
77 N. Centre St. Phone 394
Complete Line of Notions

Sunday
and every day
we serve
delicious
lunches and
dinners.
Golden Gate
Restaurant
17 South Centre St.

Lt. J. J. Lander Will Wed Miss Florence Nevy Today

Ceremony Will Be Performed in SS. Peter and Paul Church at 9 A. M.

Miss Mary Florence Nevy, daughter of Mr. and Mrs. Ralph Nevy, 779 Fayette street, will become the bride of Lt. (j.g.) John Joseph Lander, USNR, son of Mr. and Mrs. James Lander, Buffalo, N. Y., today.

The wedding ceremony will be solemnized at a 9 o'clock Nuptial Mass in SS. Peter and Paul Catholic church with the Rec. Irenaeus Reinl, pastor, officiating.

Mrs. William H. Orsinger will be the matron of honor and her sister's only attendant. John VanHook, member of the chemistry department at the University of Maryland, will serve as Lt. Lander's best man.

Bouquets of white snapdragons and white tapers will decorate the altar and a program of special music will be sung by the children's choir with Prof. Peter Shoenadel at the organ.

Miss Nevy is a graduate of Allegany high school and attended Frostburg State Teachers college and St. Joseph's college, Emmitsburg. At present she is a senior at the University of Maryland, majoring in home economics.

Lt. Lander is a graduate of Canisius college, Buffalo and received his Master's degree in chemistry at the University of Maryland. He is a member of Alfa Chi Sigma fraternity. Entering the service in 1942 he trained at Princeton unisersity and was on the staff of the naval unit at Edgewood arsenal. At present he is with the Naval Reserve Laboratories in Washington, D. C.

Mr. and Mrs. Nevy will entertain in honor of their daughter and her bridal party with a wedding reception at their home, following the ceremony. Bouquets of white snapdragons and white tapers will decorate the table which will be centered with a tiered wedding cake. Besides members of the immediate families guests will include a group of friends of the bridal couple from College Park.

Upon their return from a wedding trip the couple will reside at 7405 Dickerson avenue, College Park.

Woman's Civic Club Will Hear Recital

The Woman's Civic Club will have a special program by Elizabeth Rowland Davis as the feature of the entertainment for the meeting at 2 o'clock Thursday afternoon in Emmanuel Episcopal parish house. Mrs. Davis in a piano recital and talk will present "The Importance of Music in the War Effort."

Mrs. Nellie Wilson Footer will preside at the business session at which time the monthly reports of the various chairmen will be given.

P-T.A. Will Discuss "Good Reading"

A panel discussion will feature the program at the meeting of the West Side school Parent-Teacher Association to be held at 8 o'clock Monday evening at the school with Mrs. Quita Barron presiding.

The topic for discussion will be, "What Can We as Parents and Teachers Do To Develop Good Reading for the Child in the Elementary School?" Miss Nan Livingston, third grade teacher, will lead the discussion. Others taking part will be Mrs. Charles Ackers, fourth grade teacher; Miss Mary G. Walsh, librarian; Mrs. Harold Hersch and Mrs. Robert Troxell, parents.

The meeting is open to the public; and the teachers will be in their rooms to receive the parents from 7:30 to 8 o'clock. A report of the net proceeds from the card party held January 18 in the school auditorium will also be made at Monday's meeting.

Emmanuel Guild Gives Bridge Party

Seventeen tables were in play at the salad lunch-bridge party held yesterday afternoon at Emmanuel Episcopal parish house by the Guild. The Valentine motif was carried out in the tallies and table appointments.

Prizes were awarded to Mrs. W. J. Logsdon, Mrs. F. H. Doerner, Mrs. Blair Bishop, Mrs. Herbert Platt, Mrs. Bert Lyons, Mrs. William Dible, Mrs. M. T. Powers, Mrs. William L. Geppert, Mrs. Fred Dodge, Mrs. J. M. Sharer, Mrs. Edward J. Clopton, Mrs. Frank Stewart Rowe and Mrs. John Troxell.

Mrs. John Bestwick, president of the Guild, served as general chairman of the party; Mrs. George J. Zink and Mrs. W. J. Wilkenson, co-chairmen for the luncheon; Mrs. John W. Carscaden, of the bake sale and Mrs. Albert W. Keight, prizes. Mrs. Cyril M. Croft and Mrs. James M. Pitkethly were in charge of reservations.

Sodality To Hold Valentine Clinic Monday Evening

March Graduates To Be Honor Guests at Pre-Lenten Party

The Children of Mary Sodality of Allegany Hospital School of Nursing will honor two of the March graduating class at the "Valentine Clinic," to be held at 7:15 o'clock Monday evening in the old Footer home, annex of the nurses home.

Miss Theresa Atkinson and Miss Jacqueline Sann will be the honor guests. Miss Harriett Brinkman and Miss Mary Raymond, also members of the class are completing their cadet nurses training at Deshong General hospital, Butler, Pa. All four, who will complete their training next month, will take the state board examinations in Baltimore February 14 and 15.

Miss Veronica Weimer, Miss Dorothy Couter and Miss Gertrude Merbaugh will portray Dr. Love, Dr. Valentine and Dr. Dan Cupid at the "Valentine Clinic," which will be held in the reception hall. They will diagnose and prescribe for the patients for the entertainment of the group.

Following the clinic there will be dancing in the conservatory and refreshments will be served, carrying out the Valentine motif. A red and white color scheme will be used for the decorations.

Miss Ruth Barrett is general chairman; Miss Mary Ann Dressman, chairman of the refreshments; assisted by Miss Martha Lee Wallace, Miss Evelyn Beck and Miss Patricia McKay.

LaVale Homemakers Will Observe Birthday Monday

The LaVale Homemakers and their guests will be entertained at the fourteenth birthday party of the club which will be observed in the form of a covered dish luncheon at 12:30 o'clock Monday at the LaVale firemen's hall, with Mrs. John Fisher presiding.

Highlights in the terms of each president will be given by Mrs. Claude T. Jett, program chairman.

Fabrics will be the discussion topic and demonstrations will be given. The Blue Cross Hospital plan will also be discussed and Mrs. Fisher requests that all application forms be returned at this meeting. A recreational period will conclude the afternoon.

Miss Martha Rice Is Hostess at Party

Honors Her Sister Who Leaves Today on Way To Montevideo

Miss Martha Rice entertained informally in honor of her sister, Miss Mary L. Rice, Thursday and Friday afternoons at their home, 404 Washington street.

The honor guest will leave today for Miami, Fla., where she will take an airplane February 17 for Montevideo, Uruguay, where she has accepted a position at Crandon Institute, a high and normal school. Miss Rice resigned as teacher of world history at Allegany high school last month.

Mrs. Nellie Wilson Footer and Miss Chloris Benson presided at the tea table, which was centered with a crystal bowl of spring flowers.

A group of the faculty of Allegany entertained with a dinner and the Delta Theta Chi sorority, of which Miss Rice was educational chairman, entertained with a party earlier in the week. Innumerable small bridge parties and dinners were given in her honor last week.

Democratic Women To Meet Monday

The United Democratic Women's Club will meet at 8 o'clock Tuesday evening at the Central YMCA with Mrs. Joseph Griffin presiding at the routine business session.

A social hour will conclude the evening.

Class Elects Officers

Mrs. Bessie Crabtree was named president of the Mizpah Bible Class of Calvary Evangelical church at the meeting Thursday evening at the home of Mrs. Mildred Fike, Mary street.

Other officers to serve with her are Mrs. Fike, vice president; Mrs. Blanche Erichsen, secretary; and Mrs. Alda Stevanus, treasurer and reporter.

Did You Know?
We carry a line of
FROZEN
Fruits and Vegetables
as well as
FRESH MEATS
MEREDITH'S
Maryland Avenue at Williams
Phone 3699
Open evenings 'til eleven

NATURALLY YOU THINK OF FIELD'S

Men Admire Prettiness . . .
Women Admire Style!
You can have both in a
NEW FIELD'S HAT
at "Prices You Like to Pay"
$1.98 $2.98 $3.98
(Others 4.98 to 10.00)
Hundreds upon hundreds of
NEW EASTER HATS
to choose from
in every new spring color, material and headsizes
School Girls Boy's Caps 99c
Little brim with button on top in 14 different colors..........
FIELDS
119 BALTIMORE ST.

Very
Eton Square

by IZOD OF LONDON
Best Bolero of a Decade! Precise as Mayfair and tailored by Izod of London in a fine wool suiting called "Eton Square." You'll love the soft roll of the jacket—the slim, trim lines of its waist-hugging skirt.
$45.00. The blouse $12.95
EVELYN BARTON BROWN
ELEVEN NORTH LIBERTY STREET

Miss Compton Is Honored by P-TA

The history of the Allegany County Council of Parent-Teacher association featured the Founders day program at the meeting of the council Wednesday evening at the board of education office. Miss Lillian C. Compton, acting president of the Frostburg State Teachers college, was honored by the council following the business session.

Miss Myra Nefflin presided and Mrs. Robert G. Doty, on behalf of the council presented Miss Compton with a lapel pin in appreciation of her "support and assistance." Responding Miss Compton said she would continue her teacher activities in both county and state.

Tribute was paid to Mrs. Ronald W. Pitcher, through whose efforts the local council was organized, by Mrs. Doty in presenting the history of the council which was formed in October 1936.

There were seven local associations in the council when it organized and in a year and a half the number grew to twenty-three. At the present time there are twenty-one active local units. Some new associations have become members, while others have dropped out because of consolidation or wartime restrictions. Mrs. Doty served as the first council president from 1936 to 1938; Mrs. Frank U. Davis, 1938 to 1940; Mrs. J. Orville Fier, 1942 to 1944, and Mrs. George Miller is now president.

State officers who have served from Allegany county are Mrs. Pitcher, third vice president; Miss Compton, fifth vice president; Mrs. Doty, secretary, and Mrs. Herbert Heineman, sixth vice president.

State chairmen from the county have been Mrs. Robert Troxell, magazines; Mrs. Doty, publications; Miss Compton, school education; Dr. John L. Dunkle, character education, and Mrs. John E. Lancaster, school lunches and membership. Mrs. Troxell also served as president of the local president's club. Mrs. Doty, Miss Compton and Mrs. Heineman are members of the State Executive Committee.

Mrs. Doty spoke of co-operation received from the elementary supervisors in the county as well as the principals of the schools.

At the social hour following a program of music was presented by a sister trio composed of Mrs. Eva Barton, Mrs. Sue Collins and Mrs. Viola Johnson, all of Cresaptown. Miss Compton cut the huge cake.

The table was centered with a bowl of red and white carnations, and the same colors were carried out in the tall tapers, forming the Valentine motif. Mrs. Frank Davis presided at the punch bowl. Others assisting in the serving included Mrs. Lancaster, Mrs. Fier, Mrs. Oren Robertson. The committee on decorations included Miss Jane Botsford, Miss Winifred Green, and Miss Mildred Willison.

If Your Nose Fills Up
—Spoils Sleep Tonight
You'll like the way Va-tro-nol works right where trouble is to open up nose—relieve stuffy transient congestion. (Also grand for relieving sniffly, sneezy, stuffy distress of head colds.) Follow directions in folder.
A Few Drops Make Breathing Easier—Invites Restful Sleep
VICKS VA-TRO-NOL

•DANCE•
TONIGHT
to the music of
JAY VAN'S ORCHESTRA
SOUTHERN HOTEL
133 N. MECHANIC ST.

Mother! How's Your Energy?
You too need 4 Great Basic Vitality Elements Naturally Rich in
Delicious MOTHER'S OATS
Protein, Food Energy, Vitamin B

Holiday Eve Supper Spree

LINCOLN LOG . . . Tasty patriotic dessert . . .

By CHARLOTTE ADAMS
Associated Press Food Editor

Since Lincoln's Birthday falls this year on a Monday, thus making a long weekend for many people, it offers a perfect time to entertain at Sunday night supper. That's a nice entertaining time because simple food, easy to prepare, is in order.

We're back to where entertaining is indeed a problem for the "what-shall-we-give-them-to-eat?" point of view. But there are plenty of pointless meals that can be planned if you get your ingenuity working. Here, for instance, is a meal-in-a-dish, which more or less "gets" itself, costs very few points, and is thoroughly good eating.

Party Lamb Stew
(For Six)

- 2 pounds breast of lamb
- 1/3 cup salad oil
- 3 tablespoons wine vinegar
- 1 teaspoon rosemary
- 6 peppercorns
- Boiling water
- 6 medium potatoes
- 6 medium onions
- 1 pound, peas
- 1 bunch carrots
- 1/2 pound mushrooms
- Mushroom liquor
- Salt and pepper
- Flour for thickening

Have lamb cut in serving pieces. Wash and pat it dry with paper toweling. Mix salad oil, vinegar, rosemary and peppercorns and pour over lamb, turning well so that it coats all the meat. Let this stand four to six hours. Take out the meat and drain off as much of the marinee as possible. Pat meat dry again and sear it rapidly in a hot iron pot (Dutch oven) with no additional fat added (there is much fat on breast of lamb). Cover with boiling water and add any marinee that is left over, being sure to include the peppercorns and rosemary. Simmer an hour and a half.

Meantime, peel and stem mushrooms, set them on a plate and sprinkle with salt. Make mushroom liquor by simmering the peel and stems for half an hour in boiling, salted water. At the end of the hour and a half during which the lamb has been cooking, add peeled potatoes, and onions. Cook half an hour and add scraped carrots, cut into long thin strips. Now put peas and mushrooms on to cook in as little water as possible in a separate pot (should take about fifteen minutes). Add, with mushroom liquor, to the stew. Correct seasoning with salt and pepper and thicken the gravy by stirring in flour, which has been mixed to a smooth paste with some of the pot liquor. It is perhaps easier to do this thickening if you first remove the meat and vegetables from the pot. When the gravy is thick, pour it over them.

With this elegant lamb stew, serve some hot bread like baking powder biscuits or corn sticks.

For dessert, let's have the traditional Lincoln Log, its filling changed from pre-war whipped cream to the more realistic and equally tasty prepared pudding.

Lincoln Log

- 1/2 cup sifted cake flour
- 1/2 teaspoon double-acting baking powder
- 1/4 teaspoon salt
- 4 eggs
- 3 tablespoons cold water
- Vanilla filling
- 3/4 cup sifted sugar
- 1 teaspoon vanilla
- 2 squares unsweetened chocolate
- 2 tablespoons sugar
- 1/4 teaspoon soda

Sift flour once, measure, add baking powder and salt, and sift together three times. Place eggs in deep bowl, add sugar and beat with rotary beater until very thick and light. Add flour, all at once, stirring well. Add vanilla. Melt chocolate over boiling water. Remove from heat, add two teaspoons sugar, soda and cold water immediately. Stir until thick and light, then fold quickly into batter until mixture is completely blended.

Turn into 15 x 10 inch pan which has been greased, lined with paper to within one-half inch of edge, and again greased. Bake in moderate oven (375 degrees) fifteen minutes, or until done. Cut off crisp edges of cake and turn out on cloth; remove paper and cool exactly five minutes. Quickly spread with vanilla filling, and roll as for jelly roll. Wrap in cloth and cool on rack. Before serving sprinkle with powdered sugar, if obtainable.

Vanilla Filling

- 1 package prepared vanilla pudding
- 1 1/2 cups milk

Place pudding powder in saucepan. Add milk gradually, stirring constantly. Place over medium flame and cook until mixture comes to boil and is thickened, stirring constantly. Cool, stirring occasionally.

Nazi War Dogs Turn on Hitler

By WES GALLAGHER
AP Newsfeatures

WITH U. S. NINTH ARMY IN GERMANY — Adolf Hitler will be awful mad when he hears about Bari because Bari is a traitor.

He is working for the Americans now and likes it.

Bari wasn't much of a first class Nazi anyway. He came over to the American side when 20,000 Germans surrendered to the Ninth Army south of Chaumont last September.

Officially Bari came in as a prisoner of war, but now he is a full-fledged member of the American forces and working twenty-four hours a day at it.

It will not bother Bari much whether Hitler gets mad anyway because Bari is a German police dog trained in war. He is a sort of mercenary soldier—quite content to fight on the side which will give him a good home and plenty to eat.

Bari is one of about twenty German war dogs taken by the Americans who are now serving as watchdogs, companions and guards to American officers.

Two years old last month, Bari now belongs to Lt. Col. Howell Hatcher, former state senator from Morgantown, N. C., now deputy provost marshal of the Ninth Army.

"He is one of the smartest dogs I ever had," Hatcher declared. "If you attacked me he would tear your arm off."

Hatcher said a German colonel had raised the dog from a pup, but Bari showed little grief over the separation.

"In one or two days he acted like he had been with us all his life," the colonel continued, while Bari looked on.

The German colonel gave Hatcher a list of ten commands in German that Bari would obey, but the young police dog is learning English and quickly goes through his paces for the former state senator whether the commands are in English or German.

Bari watches every move on the part of a visitor toward the colonel with careful eyes and attacks with great ferocity if it appears anyone might try to harm his new master.

However, soldiers can play with him for hours and he is gentle as a kitten.

He follows closely at the side of his master. On command he will sit or lie down and can be sent back from outside the building all the way to the office to pick up a hat or glove.

At night Bari stands his shift as watchdog and would like nothing better than give his teeth a work-out on a seat of Nazi pants.

Included among the Americanized German war dogs are four pups born in a cart just as the German column surrendered. Their mother apparently decided surrender was not for her and jumped out of the cart and deserted them.

Four American officers in Ninth army headquarters adopted them, fed them out of a bottle and they are being brought up American style.

Bari poses something of a problem for Hatcher, for the colonel plans to bring him home after the war.

"I have some bird dogs at home and they certainly are not going to like it when Bari shows up," he said.

Before the war, Bratislava was Czechoslovakia's third city, with a population of 160,000.

Waterproof Rations For the Pacific

WASHINGTON, (AP)—Because of torrential rains and high humidity in a large part of the South Pacific theater, the army's quartermaster corps is putting an additional waterproof wrapper around "K" rations for that area.

A substantial portion of "K" rations will be packed with a triplex asphalt impregnated bag fitted snugly between the outer case and the ration. Delivery to troops will begin when supply lines are freed of old stocks already on the way.

Delgates Named

Mountain City Camp No. 6 Woodman of the World, at a recent meeting elected delegates and alternates to head the camp convention, scheduled to be held in Cumberland April 27 and 28.

Delegates are G. E. Somerkamp, V. H. Borgman, and G. A. Parker, with F. W. Morris, F. S. Goff and Fred Grimm as alternates.

WAFFLES
TENDER-CRISP and DELICIOUS! easily made with DUFF'S WAFFLE MIX
Just add WATER
COMPLETE
Duff's WAFFLE MIX

DREW PEARSON'S
Unrivalled and Authentic News Sources Make His Washington Column
TIMELY, INTERESTING, WIDELY-READ
APPEARING IN MORE THAN 600 NEWSPAPERS

PEARSON
Read Pearson's Column every day in the
CUMBERLAND NEWS, starting MONDAY

Prices Effective Until Closing Feb. 10, 1945

Acme Super Markets

RATION NEWS
Sugar Stamps 34 and 35 good now for 5 pounds each.
Blue Stamps X5 to Z5, and A2 to M2 good now for 10 points each.
Red Stamps Q5 to Z5, and A2 to D2 good now for 10 points each.

MORE THAN EVER THE BEST BREAD VALUE IN TOWN

Enriched SUPREME BREAD 2 large loaves 19c
Enriched by addition of Vitamins B1 and B2, Niacin and Iron

FRESH DAILY In Our Markets

Vienna Sliced Bread loaf 10c
Golden Krust Bread 2 loaves 13c

Devil's Food Layer Cakes — Large Layer 29¢ — Large 2 Layers 43¢
French Coffee Cake each 19c

Del Monte Tomato Sauce	8-oz. can	6c
Farmdale Evap. Milk	6 tall cans	51c
Great Northern Beans	2 12-oz. ctns.	15c
Fancy Pea Beans	12-oz. pkg.	9c
ASCO Oleo vitamin fortified	3 red pts. lb. print	22c
Pabst-ett Cheese American or Pimento	6½-oz. pkg.	19c
Sioux Bee Pure Honey	lb. jar	29c
Speedup Floor Wax	2 pint bottles	49c
Armour's Potted Meats	2 3½-oz. cans	11c
ASCO Pure Vanilla Extract	2-oz. bottle	31c
ASCO Pure Corn Starch	13-oz. pkg.	6c
Watkin's Table Sale	2 2-lb. boxes	11c
Lang's Sweet Pickle Chips	8-oz. jar	12c
ASCO Pure Baking Soda	lb. pkg.	4c

A Real Value for Little Money

Ideal Brand Spaghetti Dinners — Contains Spaghetti, Spaghetti Sauce & Grated Cheese. ½ red pt. a pkg. 25¢

Grade "B" Beef Steaks & Roasts

Chuck Roast	3 pts. lb.	25c
Standing Rib	6 pts. lb.	27c
Rump Roast	10 pts. lb.	35c
Plate Boil	1 pt. lb.	19c
Round Steak	13 pts. lb.	35c
Sirloin Steak	11 pts. lb.	34c
Porterhouse	12 pts. lb.	42c
T-Bone Steak	12 pts. lb.	42c

Grade "A" LAMB — LEGS 7 pts. lb. 39c — SHOULDER ROAST 4 pts. lb. 35c — BREAST pt. free lb. 19c
LARGE ROASTING CHICKENS lb. 55c
Aged Dry Cured Tennessee HAMS 7 Pts. a Lb. Whole or Half LB. 52c
The Old-Fashioned Kind . . . Get Yours While They Last!
PURE PORK SAUSAGE country style 2 pts. lb. 39c
Pollock Fillets pt. free lb. 27c
Pure Lard 2 lbs. 35c

GRAPEFRUIT JUICE	Sweetened or Natural, 20 blue pts.	46-oz. can	29c
ORANGE JUICE	Fancy Florida, Not Rationed	46-oz. can	46c
TOMATOES	Solid Pack, 20 blue pts. a can	2 NO. 2 CANS	21c
SOY-O-TASH	Succotash of Whole Corn and Soy Beans	NO. 2 CAN	18c
TOMATO SOUP	ASCO Condensed Enriched With Louella Butter, Serves 6	3 11-oz. cans	20c
GOLDEN CORN	ACME Whole Kernel, 30 blue pts.	NO. 2 CAN	14c
BLUE ROSE RICE	Rob-ford Fancy	2-lb. pkg.	22c
KIDNEY BEANS	Comstock Red	17½-oz. jar	12c
PEAS	Early June Variety Choice Quality, 20 blue pts.	2 NO. 2 CANS	21c
APPLE SAUCE	Glenwood Fancy Made from fresh grated apples, 30 Blue pts.	NO. 2 CAN	14c
BAKED BEANS	Heinz pt. free	18-oz. can	14c

Gold Seal Pure MACARONI or SPAGHETTI — Made from Pure Semolina Wheat — 3-lb. box 25¢

Gold Seal Egg Noodles	2 12-oz. pkgs.	25c
Gold Seal Cake Flour	44-oz. pkg.	20c
Gold Seal Wheat Puffs	4-oz. pkg.	5c
Gold Seal Corn Flakes	18-oz. pkg.	11c
Gold Seal Rice Puffs	4-oz. pkg.	7c
Gold Seal Whole Wheat Cereal	1-lb. pkg.	10c
Gold Seal Honey Coated Cereal	6½-oz. pkg.	10c

Gold Seal Fancy Quick Rolled OATS — 48-oz. pkg. 23¢ — 5-lb. bag 33¢

ASCO Cider Vinegar	quart bottle	15c
Kraft Macaroni Dinners	pkg.	10c
Ideal Noodle Soup Mix	pkg.	9c
Princess Mustard	2 1-lb. jars	21c
French's Mustard Cream Salad	8-oz. jar	13c
Sunshine Krispy Crackers	2-lb. box	33c
Garden Country Style Pickles	qt. jar	21c
Peanut Butter Red, White and Blue	2-lb. jar	39c
Pure Olive Oil not rationed	1-oz. bottle	10c
Beechnut Baby Foods	jar	8c
V-8 Veg. Cocktail Juice	20 pts. 46-oz. can	32c
Tomato Juice Sunrise Fancy	40 pts. 46-oz. can	21c
Play Boy Dog Meal	5-lb. bag	30c
Speedup Dry Cleaner	2-gal. can	99c

"JUNKET" RENNET TABLETS — Make milk into tempting, easy-to-digest desserts. Use your own flavors. Each Tablet makes 4 or 5 desserts — PKG. OF 12 — 11¢

Acme Fresh Produce
TOMATOES Fancy Repack lb. 27c
CELERY Crisp Pascal bch. 19c
BUTTON RADISHES bunch 5c
SPINACH Don't forget a Green Vegetable. Eat plenty of Spinach 2 lbs. 21c
SLICING ONIONS Fancy Jumbo 2 lbs. 15c
Jersey Sweet Potatoes 3 lbs. 23c
Fancy Choice Turnips 3 lbs. 19c
Rome Beauty Apples 2 lbs. 19c
Lemons or Oranges Calif. Sunkist doz. 29c

ACME SUPER VALUES
EXTRA SPECIAL — Bellview Salad Dressing 24-oz. jar 23c
EXTRA SPECIAL — ASCO Fancy Cut Red BEETS 2 No. 2 cans 19c
EXTRA SPECIAL — Austin's A-1 Washing Solution gallon jug 31c
EXTRA SPECIAL — Vegetable Shortening CREAM WHITE 3 red pts. a lb. 1-lb. carton 23c 3-lb. carton 64c
EXTRA SPECIAL — Octagon Laundry SOAP 5 bars 21c
EXTRA SPECIAL — Gold Medal Kitchen-Tested FLOUR 25-lb. sack 1.19
EXTRA SPECIAL — Speedup Clear Ammonia 2 1-qt. bots. 17c

OCTAGON POWDER 3 pkgs 14¢
OCTAGON TOILET SOAP 3 cakes 14¢
Octagon Cleanser 3 pkgs 14¢
5 COUPONS ON EVERY LARGE PKG. OCTAGON GRANULATED 2 lge. pkgs. 45c
SUPER SUDS 2 large pkgs. 45¢ ALL PURPOSE—RAYON SAFE
BUY WAR BONDS AND HOLD THEM — PALMOLIVE 4 cakes 25¢
20-MULE TEAM BORAX 1-lb. pkg. 15¢
Boraxo Hand Cleaner 8-oz. pkg. 15¢

Weekly Church Services

Methodist

Centre Street

Walter Marion Michael, D.D., minister. Race Relations day will be celebrated at both worship services tomorrow, at the 11 a. m. service the pastor has chosen as his subject "Going His Way?"; a nursery is provided for young children at this hour; at 7:30 p. m. we will worship in a union service in McKendree Methodist church, the Centre Street choir will sing and Rev. Mr. Ramsey Bridges will preach; the church school meets at 9:45 a. m. and the Youth Fellowship Groups meet at 6:30 p. m.

First Methodist

Bedford street; the Rev. Geo. E. Baughman, minister. Church school 9:45 a. m.; the pastor will bring the message at the regular worship service 11 a. m.; Youth Fellowship and the Young Adults 1:30 with Mrs. Audrey Heavner in charge; 7:30, evening worship service.

Grace Methodist

Virginia avenue at Second street; the Rev. Charles M. LeFew, minister. Church school 9:30; morning worship 11, sermon topic, "Imagination in Life and Religion"; the Youth Fellowship will meet at 6:30 in the sanctuary; evening service 7:30, sermon by the Rev. Edward Davis.

Studies in Isaiah Wednesday evening at 7:15 in the sanctuary.

Trinity Methodist

120 Grand avenue; S. R. Neel, minister. 9:45 a. m., church school; 11 a. m., worship, sermon by the minister; 6:45 p. m., Youth Fellowship; 7:30 p. m., worship, sermon by the pastor.

Kingsley Methodist

The Rev. Hirl A. Kester, S.T.D., minister. Church school 9:30 a. m.; worship 11, theme will be "The Call of Calamity"; worship service 7:30 p. m., the pastor will speak on the "Master's Mission." Our special Lenten services will start Wednesday night at 7:30, the topic, "The Way of Christ." Every Tuesday, Wednesday and Thursday from 2 to 4 p. m. and 7 to 9 p. m., the church will be open for prayer, Bible reading and meditation. During these hours the pastor will be in the church parlor for consolation.

Central Methodist

The Rev. Lee Holliday Richcreek, minister. 9:45 a. m., church school; 11 a. m., worship, sermon theme, "The Church Militant and Triumphant"; 6:45 p. m., Youth Fellowship; 7:30 p. m., worship, sermon theme, "What It Means To Trust God."

Emmanuel Methodist

Humbird street; the Rev. Richard L. Wittig, pastor. Church school 9:45 a. m.; worship 11 a. m., "Living Epistles of Christ"; worship 7:30 p. m., "Why Do Christians Backslide?" Youth Fellowship 6:45 p. m.

Mt. Fairview, preaching 3 p. m.

Flintstone Circuit

The Rev. B. F. Hartman, minister. Flintstone — Church school 10:10 a. m.; worship 11:10 a. m.

Oakdale—Church service 9:45 a. m.; church school 10:45 a. m.

Chaneysville—Church school 10 a. m.

Murleys Branch — Worship 2 p. m.; church school 1 p. m.

Mt. Collier—Church school 10 a. m.; worship 7:30 p. m.

Cumberland Circuit

Joseph W. Young, minister. Fairview—9:30 a. m., worship; 10:30 a. m., church school.

Mapleside—9:45 a. m., church school; 11 a. m., worship service with installation of officers of W. S. C. S.

Melvin Chapel—9:45 a. m. church school; 7:30 p. m. worship.

Union Grove Charge

J. William Merchant, minister. Centenary—Worship 9:30 a. m.; church school 10:30 a. m.

Elliott—Church school 10 a. m.

Pleasant Grove—Church school 10 a. m.; Crusade for Christ Pledge service and morning worship 11 a. m.

Union—Church school 10 a. m.

Zion—Church school 10 a. m.; worship 7:30 p. m.

Mt. Pleasant Methodist

Mt. Pleasant road; the Rev. Charles M. LeFew, minister. Sunday school 9:30 a. m.; the holy communion and crusade pledge service Sunday evening at 8.

Midland Circuit

Raymond M. Crowe, minister. Midland—Church school, 9:45 a. m.; worship service 11 a. m.

Shaft—Church school 11 a. m.; worship service 7 p. m.

Woodland—Worship service 9:45 a. m.; church school 10:45 a. m.

McKendree Methodist

The Rev. Ramsey Bridges, minister. 11 a. m. worship, subject, "Waiting on God"; 12:30 p. m. church school; 7:30 p. m. union service with the Center Street Methodist church, Dr. Walter M. Michael will preside, the Center Street church choir will furnish the music, the Rev. Ramsey Bridges will deliver the evening message.

Davis Memorial

Uhl Highway; the Rev. Helen V. Purinton, minister. 10 a. m. combined services, church school and morning devotions, subject for thought, "Brothers All"; 6:30 p. m. Youth Fellowship, continuation of lectures on "Boy and Girl Friendships"; 7:30 p. m. vesper services, meditation on "John, Christ's Beloved."

Metropolitan A. M. E.

309 Frederick street, the Rev. J. W. Parker, pastor. 11 a. m. worship, subject, "Jesus Christ the Same Yesterday and Today and Forever"; 1 p. m. church school; 8 p. m. worship, subject, "One of the Four Beasts."

Cresaptown, Rawlings and Dawson Churches

The Rev. Louis Chastain, minister. 9:45 a. m. Cresaptown and Rawling Sunday schools; 11 a. m. Rawlings preaching service; 1:30 p. m. Dawson Sunday school; 2:45 p. m. Dawson preaching service; 6:45 p. m. Cresaptown Young-Adults and Youth Fellowship; 7:45 p. m. Cresaptown preaching service with sermon-theme, "Abraham Lincoln—A Man for the Ages."

Baptist

First Baptist

312 Bedford street; the Rev. Edwin W. Saylor, pastor. 9:30 a. m., Bible school; 10:50 a. m., worship and sermon, "The Tragedy of Unbelief; Grasshoppers or Heroes?"; 6:30 p. m., Baptist Training Unions for adults, young people, intermediates, and juniors; The Story Hour for boys and girls; 7:30 p. m., evening service and message, "God's Response to Repentance and Faith."

Second Baptist

Grand avenue at Oldtown road; the Rev. Edgar S. Price, pastor. Bible school 9:45 a. m.; worship 11 o'clock, subject, "The Healing of the Paralytic"; Bible school in the Gospel Mission, 118 West Oldtown road, 2 p. m.; Bible school in the Winifred Road Mission, 3:30 p. m.; Training Union for adults, seniors, intermediates, juniors and the story hour for those under 9 years of age 6:30 p. m.; evangelistic service 7:30 p. m., subject, "The Testimony of Jesus on the Conditions in the Churches, at His Second Coming."

Ebenezer Baptist

Cumberland street. 11 a. m. preaching by the Rev. W. M. Clayton, Hagerstown; 11:15, Sunday school; 8 p. m., services.

Grace Baptist

417 North Mechanic street; the Rev. W. Randolph Keefe, Jr., pastor. Church school 9:45 a. m.; worship 11 a. m., Memorial service for S 2-c Leo Thaddeus Hamburg, United States Navy Reserve, who lost his life in the service of his country; Training Union 6:30 p. m.; adult union, program in charge of Mrs. H. B. Clark, topic for discussion, "Whence Came Sin?"; worship 7:30 p. m., sermon topic, "In His Excellent Word."

Presbyterian

First Presbyterian

11 Washington street; the Rev. William A. Eisenberger, pastor. 10 a. m., church school, with second period at 11 a. m., for beginners and primary departments; 11 a. m., worship with sermon by the pastor, subject, "Thy Neighbor as Thyself"; 6:30 p. m., Westminster Fellowship meeting in the church house; 7:30 p. m., worship with a brief review of "Galatians" by the pastor.

Moffatt Memorial Mission

(Presbyterian), Barrelville, 9:30 a. m., Sunday school.

Southminster Presbyterian

Third and Race streets. Sunday school 9:30 a. m.; morning worship 10:30 a. m., at this service W. Carl Richards will be the guest speaker, his subject will be the differences in the Protestant denominations; a report will also be given at this meeting of the meeting recently held by the session regarding calling a pastor.

Episcopal

Emmanuel Episcopal

The Rev. David C. Watson, rector. 8 a. m., holy communion; 9:30 a. m., church school; 11 a. m., morning prayer and sermon; 11 a. m., nursery class in parish house for children between the ages of 2 and 6.

Ash Wednesday, February 14—8 and 10:30 a. m., Holy Communion; 4:30, children's service; 7:30, litany, penitential office and sermon. Thursday, February 15, 10:30 a. m., Holy Communion.

Holy Cross Episcopal

16 Virginia avenue, the Rev. Louis H. Ewald, rector. Quinquagesima Sunday.—8 a. m., Holy Communion; 9:45 a. m., church school; 11 a. m., morning prayer and sermon.

February 14, Ash Wednesday—10 a. m., Holy Communion and penitential office; 7:30 p. m., Litany and sermon. Friday, 7:30 p. m., Litany and sermon.

St. Philip's Chapel

The Rev. G. Granby Schwind.—10:30 a. m., church school; 7:30 p. m., evening prayer and sermon.

Friday, February 16—7:30 p. m., Litany, penitential office and sermon.

Reformed

St. Mark's Evangelical and Reformed

Park and Harrison streets, the Rev. Carl H. Clapp, minister; 9:45 church school; 11 worship, theme, "Guide Post in Life"; Junior theme, "Who Is Your Pilot?"; 7:30 evening worship, theme, "Preparedness for Life." At this service the Boy Scouts of Troop number 15, will have charge of the service. A special program has been prepared and some hand work of the scouts will be on display. Every one is cordially invited to attend.

Zion Evangelical and Reformed

405-7 N. Mechanic street, the Rev. Frederick D. Oberkircher, pastor; church school at 9:45; worship at 11, theme, "Christ Foretells His Passion"; worship at 7:30, theme, "The Supremacy of God"; Ash Wednesday Lenten service at 7:30 p. m.

Lutheran

St. Paul's English Lutheran

Corner Baltimore and Centre streets; the Rev. H. T. Bowersox, L.D., pastor; "Quinquagesima Sunday." 10 a. m. Sunday school; 11 a. m. worship, sermon by the pastor, subject "Can We Recover Our Lost Image?"; 6:30 p. m. Luther League; 7:30 p. m. vesper service, sermon by the pastor, subject "The Peril of Prosperity."

St. Luke's Lutheran

Bedford and Columbia streets, the Rev. H. Hall Sharp, D.D., pastor; Quinquagesima Sunday. Sunday school 9:45 a. m.; worship 11 a. m., sermon by pastor, "The Church in Lent's Retreat"; Luther League 6:45 p. m.; vesper service 7:30 p. m., sermon by pastor, "Conquests of the Soul." Ash Wednesday, February 14, 7:45 p. m. Lenten service, sermon by pastor, "Regaining Spiritual Poise."

Trinity Lutheran

North Centre and Smith street; William von Spreckelsen, pastor; Quinquagesima Sunday. Church school 9:30 a. m.; morning worship, "The Mysterious Ways of God," 10:45 a. m.; vespers, 7:30 p. m.

Ash Wednesday, Lenten meditation 7:30 p. m.

St. John's Lutheran

Fourth and Arch streets, Edward P. Heinze, pastor; Quinquagesima Sunday; church school, 9:45 a. m.; morning worship, 11 o'clock, sermon by the pastor, "True Greatness." Luther League service, 6:45 p. m., leader, Donald Ort; vespers service, 7:30 p. m., sermon meditation, "Divine Foolishness." Ash Wednesday service, 7:30 p. m., sermon theme, "The Lenten Call."

Brethren

First Brethren

Corner East Fourth and Seymour streets, the Rev. Paul M. Naff, pastor. Sunday school, 9:45 a. m.; worship, 11 sermon, "Lessons on Faith," in Luke 7; Christian endeavor, 7 p. m.; evening assembly, 7:45, sermon, "The Centurion's Great Faith."

Bethany United Brethren

Corner Race and Fourth streets, the Rev. C. King Welch, minister; worship and Sunday school 10; Christian Endeavor, 6:30; evening worship, 7:30.

Living Stone Church of the Brethren

Corner of West Second and North Cedar streets, the Rev. Arthur Scrogum, pastor. Sunday school, 9:45 a. m. and 7 p. m.; worship, 10:45 a. m. and 7:30 p. m.

Other Churches

Christian Science

Washington street; "Spirit" will be the subject of the Bible lesson—sermon in all churches of Christ Scientist, February 11. The Golden Text is from John 4:24. "God is a Spirit: and They That Worship Him Must Worship Him in Spirit and in Truth"; Sunday service 11 a. m.; Sunday school 11 a. m.

Bethel and Calvary Evangelical

J. Edgar Walter, pastor; Bethel at Third and Seymour streets; preaching at 9:30 a. m.; Sunday school at 10:30 a. m.; preaching at 7:30 p. m. The sermon will be on Revelation 14:14-20.

Calvary on Mary Street

Sunday school at 9:30 a. m.; preaching at 10:45 a. m.

First Christian

312 Bedford street; Ray L. Henthorne, B.D., minister. Bible school at 9:45 a. m.; morning worship and Lord's supper 10:45 a. m., sermon by the pastor, "Is Our World Big Enough?"; Junior Christian Endeavor 3 p. m.; evening service at 7:30 p. m., sermon by the pastor, "The Faith that Life Demands."

Church of the Nazarene

Mt. Zion Tabernacle, Iron mountain, the Rev. A. Lester Lepley, pastor; Sunday school at 2:30 and preaching service at 3:30 Sunday afternoon.

Community Church

Potomac park—pastor, the Rev. A. Lester Lepley; Sunday school at 10 and preaching service at 11 Sunday morning.

Church of the Nazarene

Valley road—church school, 9:30 a. m.; worship, 11 a. m.; Young People's meeting, 7 p. m.; evangelistic service, the Rev. A. V. Kesecker preaching each night except Saturday at 7:45, Feb. 4-18. H. W. Diehl, pastor.

Volunteers of America

Sunday school 2:30 p. m.; preaching 7:30 p. m.

First Nazarene

508 Oldtown road. Sunday school 9:30 a. m.; worship, "Something that Really Works"; Young People's service 6:30 p. m.; Junior Society 6:30 p. m.; evangelistic service 7:30 p. m., "The First Step to the Kingdom of God."

Wiley Ford Church of the Brethren

Vernon N. Shanholtz, pastor. Sunday school 10 a. m.; worship and sermon 11 a. m.; worship and sermon 7:30 p. m.

Frostburg Churches

Saint Michael's Catholic

The Rev. Patrick J. Bradley, pastor; the Rev. Francis E. Montgomery, administrator; the Rev. Dominic A. Bonomo, assistant. Quinquagesima Sunday. Low Masses, 5:30, 7:30 and 9 a. m.; the Holy Name Society and other men and boys of the parish will receive Holy Communion at 7:30 mass and the Holy Name choir will sing; high mass, 10:15 a. m.; baptisms, 1 p. m.; Holy Name vespers and novena devotion of the miraculous medal, 7:30 p. m. The monthly collection for the school fund will be received at all masses this Sunday.

St. Paul's Lutheran

W. V. Simon, pastor; regular services of worship, sermons by pastor at 10:45 a. m. and 7:30 p. m.; church school at 9:30 a. m.

Salem Evangelical and Reformed

Quinquagesima Sunday; church school, 9:30 a. m.; worship, 10:45 a. m., sermon theme, "Ultimate Certainties"; Young People's meeting, 7 p. m. at the parsonage.

Mid-week Lenten service begin Wednesday, February 14. These will be union services and the first service will be held in the First Congregational church, Bowery and Loo street.

First Methodist

Watson E. Holley, pastor; 9:30 a. m. Sunday school; 10:45 a. m. church worship. The pastor will preach on "Methodism Marches On." This will be a thanksgiving service for the victory in raising more than our quota in the Crusade for Christ. 6:30 p. m. Junior Hi Fellowship and Young People's Fellowship; 7:30 p. m., "The Need of Prayer in the world today. The Crusade workers will report at this service.

St. John's Episcopal

Quinquagesima Sunday, 8 a. m., the Holy Communion; 9:30 a. m., church school; 11 a. m., morning prayer and sermon.

First Presbyterian

The Rev. Henry Little, minister; Sunday school 9:45 a. m.; worship 11 a. m.; Young People's Society, 6:30 p. m.

Welsh Memorial

W. D. Reese, pastor; 10 a. m. Sunday school; 11 a. m. 7:30 p. m. worship; 6:30 Senior and Junior B.T.M.

Frostburg Church of the Nazarene

Corner of Center and Charles streets, the Rev. Leonard L. Wright, pastor. Sunday school at 9:45 a. m.; worship at 10:45 a. m.; N. Y. P. S. meet at 6:45 p. m.; evangelistic service at 7:30 p. m.

Church of the Brethren

Foster M. Bittinger, pastor; 10 a. m. church school; 11 a. m. worship, theme, "Our Heritage—Its Resources"; 7:30 worship.

John Wesley Methodist

The Rev. Ramsey Bridges, minister, 9:45 a. m. church school; . m. afternoon worship, sermon by the pastor; 6:30 p. m. Youth Fellowship.

First Congregational

The Rev. J. . Zimmerman pastor. 10 o'clock, Sunday school; 11 o'clock, worship service, installation and ordination; 6:30 p. m., Christian Endeavor; 7:30 p. m., evening vesper.

Barton Church of the Nazarene

The Rev. Leonard L. Wright, pastor. Sunday school at 1:30 p. m.; preaching service at 2:30 p. m.

Mt Savage Churches

Mt. Savage Methodist

The Rev. Harris M. ater pastor. 9:30 a. m. Sunday school; 10:45 a. m. worship and sermon; 6:30 p. m. Youth Fellowship service; 7:30 p. m. worship and address.

St. Patrick's Catholic

The Rev. Michael Smyth, pastor. Masses at 8 o'clock and 10 o'clock in the morning; the last mass will be followed by benediction of the blessed sacrament and special novena prayers.

St. George's Episcopal

The Rev. Rudolph Gunkel rector. 7 a. m., holy communion; 9.30 a. m., Sunday school; 10:45 a. m., service and address; 7:30 p. m., evening service.

The average output of bituminous coal per man per day in the United States is more than five and one-fourth tons, compared with slightly more than one ton per man in England.

TUNE IN SUNDAYS

The Old Fashioned Revival Hour
WTBO—8-9 A. M.
International Gospel Broadcast
Charles E. Fuller, Director

PIMPLES
EXTERNALLY CAUSED
AMAZING WORLD-WIDE SUCCESS OVER 60 YEARS!
Why experiment! Cuticura contains well known oxyquinoline and sulphurated petrolatum. Preferred by many nurses, certain hospitals. *Satisfaction guaranteed.* Buy both Cuticura Soap and Ointment at your druggist's today!
CUTICURA SOAP AND OINTMENT

FIRST CHURCH OF THE NAZARENE
508 OLDTOWN ROAD
Sunday, February 11
Morning 10:30
"Something That Really Works."
Evening 7:30
"The First Step To the Kingdom of God"

DELICIOUS MEALS
Always
PORTER'S RESTAURANT
20 North Mechanic Street

Yes Ma'am—we're all set to help you set your table with fine foods at a lower cost . . . to help you eat well within your budget and your point allowance. Our complete market—five big food departments under one roof—offers you the convenience of selecting from an abundant variety of quality foods plus the economy of our every day low prices in every department. Convenience and Economy—two things you look for today—and they add up to greater satisfaction and greater savings when you shop at Community Super Market.

OPEN FRIDAY TO 9 P. M.-SATURDAY 6 P. M.

MEATS

FRESH GROUND BEEF	lb.	28c
VEAL SHOULDER CHOPS	lb.	28c
VEAL POCKET ROAST	lb.	19c
VEAL LEG ROAST	lb.	31c
LAMB SHOULDER ROAST	lb.	33c
LAMB BREAST	lb.	18c
PUDDING HOME MADE	lb.	27c
HOME MADE SCRAPPLE	2 lbs.	25c

COMMODITY	Price		Points
Carroll Co. Cream Style WHITE CORN	No. 2 Can	11c	20
Silver Floss Cream Style GOLDEN CORN	No. 2 Can	12c	20
Osborn's Shoe Peg or WHOLE KERNEL CORN	No. 2 Can	14c	20
Carroll County TOMATOES	No. 2 Can	11c	20
Carroll County GREEN CUT BEANS	No. 2 Can	12c	10
Air Mail Yellow Cling PEACHES	No. 2½ Can	25c	60
Red Sour Pitted CHERRIES	No. 2 Can	21c	40
Heart's Delight FRUIT COCKTAIL	No. 2½ Can	33c	60
Del Monte APRICOTS WHOLE PEELED	No. 2½ Can	31c	40

Kelly Vacuum Packed SWEET POTATOES 2 No. 3 Cans 31c Not Rationed

LOG CABIN Self Rising Buckwheat Flour 5 Lb. Bag 31c

KEYSTONE CORN MEAL 10 lb. Bag 47c 5-lb. Bag 25c

Breakfast Syrup ½ Gal. Jug 67c

SOLID ICEBERG LETTUCE 2 48 Size heads 27c

FLORIDA RED BLISS NEW POTATOES 5 lbs. 39c

Texas Seedless GRAPEFRUIT 3 64's for 25c

Crisp Tender Carrots 2 bun. 19c

Sweet Juicy Florida—126's Oranges dozen 59c

Fancy Rome and Stayman Apples 4 lbs. 25c

Yellow Cooking Onions 5 lbs. 29c

U. S. No. 1 Fancy Potatoes 15 Lb. Peck 61c

Community SUPER MARKET
FREE PARKING · HOME OWNED and OPERATED · 30 WINEOW ST

FLAKORN
CORN MUFFIN MIX
THERE *IS* A WAY to make delicious corn muffins and its name is Flakorn. And the reason for this happy result is that Flakorn's ingredients are *precision-mixed!*
And for delicious pie crust use precision-mixed
FLAKO PIE CRUST
DOUBLE YOUR BOND BUYING

Auto Loans In 5 Minutes
We Lend Top Dollars On Your Car
NATIONAL LOAN CO.
201 South George Street
Phone 2017
Lester Millenson, Mgr.
Abundant Parking Space At Our Convenient Location
T-S-2-6

is the Time for Suits

For you who cherish a well-groomed look, suits are the answer! Especially such important suits as these, tailored to perfection in up-to-the-minute styles—our new spring suits are sure to capture your heart.

Depend on Martin's for Fashion Leadership

Presenting Fashions of Distinction by Lilli Ann of California

MARTIN'S
47 BALTIMORE STREET

The Cumberland News

Member Audit Bureau of Circulations
SATURDAY, FEBRUARY 10, 1945

Frostburg Navy Mothers Sponsor Public Card Party

First Public Social of New Chapter Will Be Held Monday

By RUDOLPH NICKEL

The Frostburg Chapter of the Navy Mothers club, recently organized here, will sponsor a public card party Monday evening in St. Michael's hall, First street. There will be tables for bridge, five hundred and other games.

This is the first public social function to be sponsored by the club which is now affiliated with the national organization, consisting of 387 clubs scattered throughout the country.

Mrs. Clayton Dennison, chairman of the ticket committee, announced that tickets are available at the Gift shop, 20 Broadway, or may be secured from members of the club. Persons eligible for membership in the club include wives, mothers or sisters of men serving with the navy, coast guard or marine corps.

To Discuss Gardening

Robert E. Laramy, soil conservationist for Allegany county, will be at Frostburg State Teachers' college Monday, Tuesday and Wednesday, Februry 12, 13 nd 14 starting at 9:30 a. m. to discuss problems of gardening with adults in the Frostburg area.

This series of discussions is a phase of the conservation program which was undertaken by the college elementary school last fall. Friends and patrons of the school and others who may be interested and asked to attend any or all of the discussions.

Robbery Attempted

Police are investigating an attempted robbery Wednesday evening of the grill of the Frostburg Lodge, No. 470, B. P. O. Elks.

It has not been determined how entrance was gained. Steel plates on the inside of doors leading to the grill part of the home prevented entrance. Two doors leading to the grill were splintered.

George Jeffries, custodian, discovered the attempted robbery when he opened the home Thursday. G. Kear Hosken, 128 East Main street, adjoining the Elks property, and other neighbors reported that they had not heard any noise that night.

Frostburg Briefs

Raymond Duckworth, 23, of 78 West Loo street, employed at Adam Wagner's service station, Grant street, was badly burned about both legs Wednesday afternoon. The accident is reported to have happened when a can of gasoline upset while Duckworth was at work and some of the fluid which spilled on his trousers became ignited. Passers-by assisted him by throwing snow on the flames. He was treated at his home.

The meeting of Mountain Chapter, No. 15, Order of the Eastern Star, scheduled for Wednesday evening, February 15, has been cancelled.

Mr. and Mrs. William J. Kamauff, Winchester road, announce the birth of a daughter Wednesday afternoon in Miners hospital.

Personals

Miss Mildred Fike, Avilton, Garrett county, a former resident of Frostburg, is here visiting relatives after spending fifteen months in the Panama canal zone, where she was employed as a clerk in the store houses of the Panama canal located at Balboa. She resided at Ancon, canal zone. Miss Fike, a daughter of Mr. and Mrs. Oto Fike, was the secretary to the principal of Beall high school for four and a half years until 1940, when she accepted a position with the Commerce department in Washington. Her father, a member of the Maryland House of Delegates, is a patient in Miners hospital since he suffered a heart attack several weeks ago.

Mrs. Margaret (Hohing) Mullen, East Main street, received word that her husband, Sgt. Edward Mullen, who sailed from the United States Christmas week, after training at Camp Beale, Calif., arrived in Dutch New Guinea January 15. Sgt. Mullen has been in the service since April 19, 1941.

Charles N. Hill, proprietor of Hill's tobacco store, is ill with grippe at his home, Bowery street.

Mrs. Manley Broadwater, Route 40, west of Frostburg, is a patient in Miners hospital, where she was received Thursday, February 1. She has been ill for two weeks.

Almost a quart of water is secreted by the nose ever twenty-four hours.

LOST

Beagle and hound dog. Reward. Return to 14 Paxton street, Piedmont.
Advertisement N-T-Feb. 10-12-13

DANCE
SATURDAY NIGHT in
ST. MICHAEL'S HALL, ECKHART
Benefit of the Eckhart Water Co.
Music By Martha's Music Makers
Admission 30c, Tax Included

LOST AUTOMOBILE TIRE CHAIN
In Frostburg
Return to
T & S Cut Rate
Frostburg

Nurse Addresses Community Group

By MRS. EVA B. BEACHY

GRANTSVILLE, Feb. 9 — Miss Rosenmarkle, R. N., was a guest speaker at the Grantsville, community meeting February 7 at the home of Mrs. Marshall Beachy.

Miss Rosenmarkle spoke on physical fitness, cancer control and many other diseases.

Mrs. Robert Hoffman and fifteen members were present. The next meeting will be at the home of Mrs. Clarence Glotfelty.

Charles C. Bender, eldest son of Mr. and Mrs. C. O. Bender, who enlisted in the air corps enlisted reserve July 26, 1944, was called to report at New Cumberland, Pa., February 7 to begin training for active service.

He is a graduate of the Grantsville high school, class of 1942. He completed a course at Pennsylvania commercial college, Washington, Pa., and he spent one year at the University of Maryland, College Park.

Fires Destroy Equipment

The mill of the Pettitt Wood Products Company, which has been in operation for the past four years, burned early last Thursday morning. The loss was heavy as all the equipment was destroyed.

The Grantsville firemen were called early this morning to the green house owned and operated by Norman and Irvin Miller, three miles north of Grantsville. The engine house was destroyed.

Grantsville Briefs

The Rotary club met Tuesday evening at the Livengood tourist home, Harry C. Edwards was in charge and gave talk on Russia. Charles C. Bender was a guest.

David Broadwater, son of Mr. and Mrs. Nevin Broadwater and husband of Mrs. Maxine Beachy Broadwater, was called to the service and is at Bainbridge naval training station.

Robert Gnagey, son of Mr. and Mrs. J. R. Gnagey, Baltimore, former residents of Grantsville, and Jay Clarke, nephew of Mr. and Mrs. Sheehe, are now stationed at Camp Blanding, Fla.

Personals

Mr. and Mrs. George Shawley, announce the birth of a daughter, February 7 in Memorial hospital, Cumberland. The father is serving in the army.

Mr. and Mrs. Harrison Yommer, Route 219, Garrett County, announce the birth of a son February 8 in Memorial hospital, Cumberland.

Mr. and Mrs. Fenton Platter, Grantsville, announce the birth of a son born February 2 in Hazel McGilvery hospital, Meyersdale, Pa.

Mrs. Leland Swauger who had been a patient in the Memorial hospital in Cumberland for two months has returned home and is convalescing.

Mrs. Lottie Guinn, who was ill at her home for the past four weeks, was taken to Memorial hospital, Cumberland, last Saturday for treatment. She is improving at this time.

Lt. and Mrs. William J. Shearer announce the birth of a daughter on February 2 in the Memorial hospital. Lt. Shearer was formerly of Grantsville and visited his uncle and aunt, Mr. and Mrs. O. J. Glotfelty recently.

Mrs. Roy Mickey and son and Mrs. Cecil Ashby and son are visiting Mrs. Eugene Forcione and children, Washington, D. C.

Mrs. Carrie Beachy, returned home from a visit with relatives in Cumberland.

Mrs. Gustavus Stanton, who has spent several months with her daughter and son-in-law, Mr. and Mrs. Howard Resh of Akron, O., is now at the home of her son, Melvin Stanton, Bittinger.

Services Are Held For Mrs. McGuire

LONACONING, Feb. 9 — Funeral services for Mrs. Minnie Eichhorn McGuire, 52, were held Friday afternoon at 2:30 o'clock at the home of her mother, Mrs. Martha Eichhorn, Douglas avenue.

The Rev. John Edward Stacks, pastor of the First Methodist church, Lonaconing, officiated. Pallbearers were William Marshall, Wesley Duckworth, Harry Dixon, William Rankin, Robert Matthews and James Park.

Interment was in Oak Hill cemetery, Lonaconing.

To Conduct Service

Edward R. Johnson, secretary of the Y.M.C.A., Cumberland, will have charge of the Sunday morning service at 11 a. m. at the First Presbyterian church.

Lowell M. Sowers and the Young People's choir will have charge of the Sunday evening service at 7:30 o'clock.

Honor Officers

Incoming officers of Morning Star Temple No. 1, Pythian Sisters, were honored at a covered-dish supper Thursday evening at 6 o'clock in the Knights of Pythias hall, Union street, by the past chiefs association.

Incoming officers are Margaret Sloan, most excellent chief; Katherine Stevenson, excellent senior; Margaret Arnold, excellent junior; Margaret Hutcheson, manager; Elsie McKenzie, protector; Shirley Major, guard.

Mistress of records and correspondence, Fay Turnbull; mistress of finance, Isabel E. Moses; past chief, Margaret Frizzell; captain of the degree staff, Edith Holder; trustees, Margaret Gardner, Agnes Peel and Hattie Fisher.

Also Sara Schramm, pianist; Emma Wilkes, Agnes Miller and Bessie Ricker, representatives to the Grand Temple; Ollie Eichhorn, Agnes Peel and Eva Boettcher, alternates.

Brief Notices

Martha Washington Chapter No. 10, Order of Eastern Star, held their meeting at 8 o'clock tonight in the Masonic temple, Main street. A program was presented honoring Abraham Lincoln's birthday.

Funeral services for Mrs. Amanda Fairgrieve, 90, wife of James Fairgrieve, will be held Saturday afternoon at 2:30 o'clock at the home of her daughter, Mrs. Sadie Taylor, Moscow. Interment will be in Laurel Hill cemetery, Moscow. Mrs. Fairgrieve died Wednesday.

Personals

Russell Beeman, husband of the former Margaret Preston Beeman, and son of James Beeman, Charlestown street, has returned home from Memorial hospital where he has been a patient for three weeks.

Mrs. Elizabeth Fisher, Washington street, returned home Friday from Memorial hospital, Cumberland.

Thomas Ricker, who celebrated his nineteenth birthday Tuesday, February 6, was honored at a party at the home of his parents, Mr. and Mrs. George Ricker, High street.

Garrett K. of P. Will Celebrate Anniversary

Committees Named To Plan Celebration on Friday, February 23

By GEORGE HANST

OAKLAND, Feb. 9 — Members of Garrett Lodge No. 113, Knights of Pythias, are planning to celebrate their fifty-fifth anniversary on Friday night, February 23, in Castle Hill, according to Merle Frantz, chancellor commander.

Frantz has appointed the following committees to take care of the event which marks the founding of the lodge and also the eightieth anniversary of the founding of the order.

ENTERTAINMENT—W. R. Pancake, chairman, W. W. Dawson, A. G. Gortner, Mason Callis and Arthur Lawton.

REFRESHMENTS — Prentice De Berry, chairman, R. O. Glotfelty, W. W. Mann, H. L. Stemple, E. W. Shartzer.

SEATING — George Coddington, chairman, Elza Bray, Wade Mason, George Fulk, Paul DeWitt.

The occasion will also be observed as annual Ladies night, Franz said, and added that the lodge was expecting many outstanding Pythian officers to attend the celebration including the supreme commander, but that a list of visitors would be announced as soon as it became definitely known.

County Boys Wounded

Several casualty messages were received by local persons this week regarding their sons.

Coy Ervin, of Deer Park was notified that his son, Pfc. Ward C. Ervin, was seriously wounded January 18, while in action in Luxembourg.

Mrs. Nora T. Harvey, of Kitzmiller, was notified that her son, Pfc. John W. Harvey, was seriously wounded January 17, in action in Belgium.

Mrs. Elizabeth Mallau, Accident, was notified that her son Pfc. Louis E. Mallau was slightly wounded in action January 23, in Luxembourg.

Mrs. Vernie Bowser, Selbyport, was informed that her son, Pfc. Robert W. Bowser, was slightly wounded on January 18, in action in Luxembourg.

Mrs. Minnie Thomas, Selbyport, was advised that her son, Pfc. Ralph Thomas, was slightly injured January 17, in Luxembourg.

Women Will Meet

The Woman's Society of Christian Service of the local Methodist church will be host on Wednesday to similar societies of all the Methodist churches of this locality. The occasion is an officers' training conference, sponsored by the district officers for the benefit of local officers.

The first session will be at 10 a. m., with Mrs. L. H. Mott, of Davis, district president, in charge. Also present will be Mrs. A. V. Gallion, Keyser, W. Va., district secretary of organization and promotion; Mrs. H. S. Myerly, Keyser, conference secretary of missionary education and service.

Luncheon will be served at the church at noon, and the afternoon session will be at the church at noon, and the afternoon session will be at 1:30. Duties of officers, goals to be attained, methods to be used, and other matters of assistance will be discussed. Local arrangements are in charge of Mrs. Russell Smith, Oakland, and Mrs. William O. Bitzer, of Mt. Lake Park. The luncheon will be under the direction of Mrs. Ernest Liller with ladies of the church assisting.

Marriage Is Announced

Miss Leona Feld, daughter of Mrs. F. H. Feld and the late Mr. Feld, of Second street, and Lt. Eugene J. Lipstein, Wilmington, Delaware, son of Mr. and Mrs. Charles Lipstein, were married in Wilmington on December 31, it has been anuounced.

The bride is a graduate of Western high school in Baltimore and attended Johns Hopkins university.

Lt Lipstein was graduated from the University of Delaware where he majored in chemical engineering. He served in India for twenty-eight months with the army air corps and is now at Langley Field, Va., waiting for a new assignment.

Mt. Savage Church Joins Crusade

By CATHERINE O'ROURKE

MT. SAVAGE, Feb. 9 — The Mt. Savage Methodist church is keeping step with the other Methodist congregations throughout the United States in the "Crusade for Christ," it has been announced by the Rev. Harris M. Waters, pastor of the church.

The crusade was established recently within the Methodist church to emphasize issues designed to strengthen local churches and to administer in a tangible way to those who have suffered in the war torn areas.

The financial goal for the entire church denomination in the country is $25,000,000. The local Methodist church will begin immediately to raise its share of the fund.

Commends Scouts

The Mt. Savage Lions Club dinner-meeting was held last night in the recreation hall of the Mt. Savage Methodist church, with Dr. Cooper, a member of the faculty of State Teachers college, Frostburg, as guest speaker.

A special tribute was paid to the Boy Scouts of America by the speaker, in observance of the thirty-fifth anniversary of the scouts. He told of three foreign scouts, seventeen years outlawed in Italy by Mussolini, who carried on in secrecy spreading democratic ideas among the people.

Dr. Cooper also related that our soldiers had encountered scouts in Germany who had carried on despite Nazi regime.

The speaker concluded by congratulating the local Lions club for its recently accepted sponsorship of the Mt. Savage Boy Scout troop.

Dr. H. C. Mosely, local physician, brought up the subject of local needs in the matter of public equipment and a committee was appointed to act on the matters. It was also voted to donate $10 to the Cumberland News Telephone Fund for war veterans.

Wilbert Logsdon, a newly enrolled member, gave a brief talk on the operation of the Celanese plant.

Brief Notices

Mrs. Mary Yantz received word today that her nephew, Archie Lehr, was killed in action January 9. He was a member of the crew of a navy vessel. Lehr was the son of Mr. and Mrs. Lehr, Akron, O. His mother is the former Miss Sara Henaghan, a native of Mt. Savage.

A party for the benefit of the Jennings Run Council, Junior Order of United American Mechanics, will be held Monday evening at 8:30 o'clock in the Junior Order hall.

Personals

Augustus Brailer is seriously ill at his home here.

Mr. and Mrs. Thomas Carter announce the birth of a son at their home, Sunnyside, yesterday.

Mrs. James Gillispie is ill in Allegany hospital, Cumberland.

George Terrant Is Buried in Belgium

By MRS. BOYD WISE

KEMPTON, Feb. 9—Mrs. Rosalie Whisner Terrant has been notified by the War department that her husband Pvt. George Terrant, who was killed in action in Western Germany, Dec. 13, 1944, had been buried in an American cemetery in Belgium with a Catholic chaplain officiating with full military honors being observed. Last week she received the Purple Heart which was posthumously awarded her husband.

Knotts Elected

E. R. Knotts was elected Sunday, at Cumberland, as one of the delegates to a convention of District 16, United Mine Workers of America, to be held in Washington, D. C., at the Shoreham hotel beginning Feb. 26, with a series of meetings to follow at later dates.

Personals

Blondale Broll, seaman first class and D. Swain Cupp, ship's steward, of the navy, returned to Philadelphia Tuesday after a brief visit here with the former's parents, Mr. and Mrs. William Broll.

Miss Helen Kronik, Cleveland, is visiting her parents, Mr. and Mrs. William Kronik.

Pvt. Frank Miller, United States Army, returned to Florida Tuesday for reassignment after spending a twenty-one-day furlough here. Pvt. Miller recently returned from three years service in the Pacific war area.

Mr. and Mrs. E. R. Knotts and son have returned from Cumberland where they visited relatives.

Albert Tasker is ill at his home with pneumonia.

Mrs. Leona Hanlin and children have returned from New York where they visited Russell Hanlin, seaman first class.

Martin L. Fox has returned from Camp Peary, Va., where he visited his son Leonard Fox, of the navy.

Pfc. Delaney, 21, Dies in Action

Parsons Soldier Was Reported Missing Previously in Belgium

By HELEN COLLETT

PARSONS, W. Va., Feb. 9—Earl Delaney, Parsons, received a message from the War department Wednesday which stated that his son, Pfc. Thomas Lee Delaney, 21, was killed in action in Belgium January 7. This is the word received following a message two weeks ago stating that he was missing in action on that date.

Pfc. Delaney was born in Tucker county, September 15, 1923, a son of Earl Delaney, Parsons, and Mrs. Myrtle Stone, Nitro.

He graduated from Parsons high school in the class of 1941 where he was a football player. He was employed by the Glenn L. Martin company from the time of his graduation until he entered the service June 10, 1943.

He received his training at Camp Carson, Colo.; Fort Bliss, Texas; Camp Haan, Cal., and Fort Meade, and went overseas in July, 1944.

He is survived by his parents; two brothers, First Lt. Albert Delaney, South Pacific; Seaman 2-c Earl Delaney, Fort Bliss, Texas; and the following sisters, Mrs. Betty Jennings, Sugarlands, Tucker county; Mrs. Dorine Allender and Mrs. Mary Jane Foster, Nitro, and Miss Pauline Delaney, Baltimore.

Hot Lunches Served

Reardon Cuppett, county superintendent of schools, announced that 18,878 hot lunches were served in the five schools of Tucker county during the month of January.

Parsons high school served 4,887 students during that month; Hamrick 4,070; Parsons grade school, 4,867; Thomas school, 3,645 and Mountain View, 279.

Paper Drive Successful

Earl Corcoran, chairman of the conservation committee, announced that a check totaling $1,000.14 has been received in his office for the past three scrap paper drives and is now being distributed to the various schools of the county.

The largest check will go to Parsons high school for $316.03; second, $182.04, to the Thomas schools, $89.05 to the Parsons grade school; $60.94 to the Parsons volunteer fire department; $59.46 to Hamrick school and $56.62 to the Boy Scouts of Davis.

He also announced that the past drives have been so successful that another drive will not be held until May 8, when an effort will be made to secure two cars for the paper, one with magazines to the Luke mill and the other to the mill at Covington, Va., for cardboard and other scrap paper.

Principals Will Meet

The Tucker County Principal's Association will meet in the Imperial hotel in Thomas Wednesday evening, February 14 for a joint meeting with the county curriculum committee on social studies, Arthur Quattro, president of the principal's association announced here this week.

The members of the curriculum committee are: H. Dale Ridgeway, principal of Parsons grade school, Forrister Randolph, principal of Hamrick school; Richard Adams, principal of Porterwood; Martha Bombarger, Miss Louise Williams, Mrs. Nelle Crossland, Mrs. Ruth Hull and Miss Grace Bright.

Heads Recruit Committee

Mayor Wesley Cross, Parsons, has appointed Mrs. Gladys Hehle, deputy assessor, to act as chairman of the civilian recruiting committee for the hospital company of the WAC.

Mrs. Hehle announced that various committees will be appointed throughout the county at an early date.

Debt Is Paid

J. Harold Felton, chairman of the church debt committee of the St. John's Methodist church, Parsons, announced that the church is now free of debts and that a meeting is now being arranged for the burning of the church notes.

The church which was rebuilt and remodeled at a cost of approximately $24,000 in 1927 was partially paid for at that time, with a mortgage of $17,000 being taken. The Rev. Carl Johnson was pastor of the church at the time of the rebuilding of the church.

When the two churches were united in 1941 the debt at that time amounted to $8,000. Since that time by individual subscriptions and by small benefits sponsored by the church and its societies the debt has been paid.

Services To Be Held

Special services will be held in the First Baptist church of Parsons Sunday evening, February 11, at 7:30, the Rev. Carl A. Talley, pastor of the church, announced.

Baptismal services will be observed. The Parsons volunteer fire department will attend the services.

Two Are Injured

Fred Johnson and D. H. Carr, Douglas, are confined to their homes due to injuries they received in the past week.

Carr was injured by a fall of rock, straining his right leg between the knee and ankle.

Johnson was injured at the same mine in Douglas Friday when a fall of rock struck his left ankle.

Luther Mitchell Weds Ruth Harman

By MRS. MYRTLE K. PARK

PETERSBURG, W. Va., Feb. 9 — Mr. and Mrs. Claude Harman, Maysville, announce the marriage of their daughter, Ruth Elaine Harman, to Luther Mitchell, USNR, of North Carolina. The ceremony was performed December 27 in Baltimore.

The bride wore a blue suit.

Mitchell, at the time of this announcement, is enroute over seas. Both Mr. and Mrs. Mitchell has been employed at Glenn L. Martin for the preceding two years.

Mrs. Mitchell will reside with her parents near Maysville. She is a graduate of Petersburg high school.

Marriage Announced

Miss Maude R. Nesslerodt and William J. Turner, Petersburg, were married January 29 at the home of the Rev. Peter I. Garber.

Miss Burnell Riggleman, Rig, and Dennis Milton George, McCoole, were married February 3, at the home of the Rev. Peter I. Garber.

Brief Notice

Under auspices of the Council of Church Women, the annual World Day of Prayer service is scheduled for Friday afternoon, February 16. The intercessory service will be held in the United Brethren church here.

Personals

Deputy Sheriff and Mrs. J. M. K. Reid, Jr., returned yesterday from Orlando, Fla., where they spent the past two weeks.

Mr. and Mrs. Albert Hull and Mrs. J. M. K. Reid, Sr., were at Harrisonburg, Va., yesterday.

Pvt. Wilson Shobe, Camp Wolter, Texas, is visiting his mother, Mrs Ida Shobe, near here.

Pvt. Rennie Thorne, ap atient at the Woodrow Wilson general hospital, Staunton, Va., is visiting his father, Nimrod Thorn, Dorcas.

Mrs. Jettie Simmons and son, Westminster, are here visiting Mr. and Mrs. J. S. Crites.

Mrs. J. M. K. Reid, Sr., has returned from visiting relatives in Romney.

Pvt. Raymond Mauzy, Indiantown, Gap, Pa., who has been visiting his parents, Mr. and Mrs. Harvey Mauzy, has returned.

Mr. and Mrs. Joseph Cook and children, Bridgewater, Va., who have been visiting relatives in this section have returned.

Miss Lee Shobe, Columbus, O., is visiting her mother, Mrs. Ida Shobe.

Pvt. Frank Strickler, Fort Knox, Ky., is here visiting his family and parents.

Mrs. Howard Haman and son have returned from visiting Mrs. Harman's mother, Mr. Ernest Kissinger, Keyser.

Miss Elsie Getz, daughter of Mr. and Mrs. David L. Getz, graduate of Church home and hospital, Baltimore, has enlisted in the army nurses corps.

Brief News Notes From Keyser

By LUKE McDOWELL

KEYSER, W. Va., February 9—Funeral services for W. Blaine Connel who died Tuesday were held at the home of his niece, Mrs. Marie Farley, 133 Center street, at 2 o'clock Thursday. The Rev. R. L. Brill, pastor of Calvary United Brethren church officiated. Interment was in Queens Point cemetery.

Word has been received that Pvt. William F. Shank has been missing in action in Belgium since January 17. The Shanks were former residents of Keyser. Mrs. Shank and two daughters returned to their home in Bellaire, O., a week ago, after spending several weeks with friends in Keyser.

A package of the personal belongings of Pfc. Maxwell Lynch has been received from the War department by his parents, Mr. and Mrs. Floyd Lynch, Spring street. Pfc. Lynch was killed in action in France on July 4.

Personals

Mrs. George E. Wells has returned to her home in Baltimore after spending some time with her mother, Mrs. H. G. Wilson, who is a patient in Potomac Valley hospital.

Mrs. Paul Hardy who accepted a position as nurse in the Sibley hospital has gone to Washington to assume her duties there.

Six Tri-State Men Are War Casualties

One tri-state man has been killed, another is listed as missing, three are reported to have been wounded and a soldier has been captured, according to War department announcements.

Pfc. Leonard A. Saville, 31, husband of Mrs. Dorothy Bennett Saville, Cross, W. Va., and father of four children, was killed in Belgium January 8. He had been reported missing.

Besides his wife and children, Pfc. Saville is survived by his parents, Mr. and Mrs. P. J. Saville, Piedmont, W. Va.; four sisters, Mrs. Milton Bevers, Bloomington; Mrs. Nell Wolfe, Luke, and the Misses Jean and Estel Saville, Piedmont; three brothers, Bernard Saville, Piedmont Pvt. Elden R. Saville, India, and Pvt. Donald R. Saville, Camp Shelby, Miss.

Cpl. Robert J. Weaver, 24, son of Mr. and Mrs. Robert Weaver, Bowman's Addition, has been missing in Luxembourg since January 24.

A former Celanese employee, Cpl. Weaver has been overseas sixteen months with the Fifth cavalry division of the Third army.

A brother, Pvt. Duane Weaver, serves in Italy and a second brother, Pvt. Edward E. Weaver, is with the Third army.

Among those wounded is Pfc. Maurice J. Matteson, 19, son of Prof. and Mrs. Maurice Matteson, Frostburg. He was wounded January 24 in Belgium.

A cablegram from George Carrington, former athletic coach at the Frostburg state teachers college, now with the Red Cross on the western front, stated that he had seen Matteson and that he was all right. Carrington's report was received prior to War department's announcement.

A graduate of Beall high school in 1943, Pfc. Matteson went into the army in July of that year and studied under the army specialized training program at Louisiana state college, Baton Rouge, La., until the program was abolished last year.

He was assigned to the infantry and trained in Texas before being sent overseas last September.

Cpl. John Keplinger, 21, son of Mrs. Effie Keplinger, East Piedmont street, Keyser, W. Va., was wounded in Belgium last month. He fought with the infantry and is now hospitalized in England.

Pfc. Frederick Lotspeich, 20, son of Mr. and Mrs. Jack Lotspeich,

(Continued on Page 13, Col. 6)

Fog Nozzle Added To Fire Equipment

By GEORGE W. DADDYSMAN

WESTERNPORT, Feb. 9 — The Bloomington fire company have added to their equipment a fog nozzle for use in fighting indoor fires and oil and gas fires, Charles Pattison, chief, announced.

It can be made to throw a cone-shaped spray about twelve feet in diameter or it may be adjusted to throw a concentrated stream.

An electric control of the fire siren of the fire station has been installed at Chief Pattison's home. Before it was necessary for him to go from his home to the fire house to sound the alarm.

Begin Classes

A Red Cross class in home nursing begun this evening at the Piedmont library.

Mrs. Paul R. Wilson is the instructor of the class with tentative dates set for Tuesday and Fridays from 7:30 to 9:30 p. m. Carleton Bell, is chairman of home nursing for Piedmont chapter.

Honor Mrs. Springer

Mrs. Elizabeth Springer, Green's addition, 96, was honored at a family dinner recently at the home of daughter-in-law, Mrs. Carrie Springer, on her birthday.

She is a native of Marion county and came here with Mr. and Mrs. E. E. Springer in November, 1918. She has resided here since. Her husband died in the spring of 1918.

She broke her arm in November but has recovered and able to use her arm fairly well.

Personals

Dr. and Mrs. William B. Mullins, Shawnee, Okla., announce the birth of a son. Mrs. Mullins was formerly Wilhelmina Wills, Westernport.

Mr. and Mrs. William Whisner, Philadelphia, announce the birth of a daughter, Mrs. Whisner was formerly Catherine Tucci, Piedmont.

Cpl. and Mrs. Roger Darr announce the birth of a daughter at Potomac Valley hospital, Keyser. Mrs. Darr was formerly Vitalis Henry. Her husband is with the army in Belgium or Germany.

Mr. and Mrs. Roy Walker, 156 East Hampshire street, Piedmont, announce the birth of a son.

Mrs. Mary Myrtle Glotfelty Shrout, R. N., Church street, Westernport, is visiting her mother-in-law, Mrs. Maud Shrout, Barnum, W. Va.

George Putnam, Bob Trout and Robert St. John, network news reporters, were Boy Scouts.

LAST TIMES **PALACE** MATINEE & NIGHT
TECHNICOLOR
"RAINBOW ISLAND"
With Dorothy Lamour, Eddie Bracken
Sunday - Monday - Tuesday — "BOWERY TO BROADWAY"
LAST TIMES **LYRIC** TONIGHT
"Stagecoach to Monterey"
With Allan Lane, Peggy Stewart, Wally Vernon

CALVARY CHURCH
CRESAPTOWN, MARYLAND
FEBRUARY 6 to 17 EVERY NITE 7:30
Dr. John McNeil, Ph. D., Ltt.D., D.M.
Hear him play the English Concertina. According to Robert Ripley, one of three genuine English Concertinas in America. His piano rendition will thrill your soul.
Dr. McNeil is pastor of the National Tabernacle of Washington, D. C. . . . a world traveler and radio preacher.

• BEEF • PORK • VEAL • LAMB • CHICKENS
Smoked Bacon .... lb. 37c
Veal Chops .... lb. 31c
FROSTED FRUITS AND VEGETABLES
REES MARKET
PHONE 328 FROSTBURG

The Lonaconing Republican Club
will hold a free
Lincoln Day Dinner
in the Knights of Pythias Hall, Union Street, Feb. 14, 1945, at 7 p. m. to members who can present membership cards for 1945. Further entertainment will be held in the Club Room following the dinner.

BETTER MEATS
. . . for BETTER MEALS
• PORK • BEEF
• LAMB • VEAL
• CHICKENS

Cobey Engle Meat Market
Phone 50 Frostburg, Md.

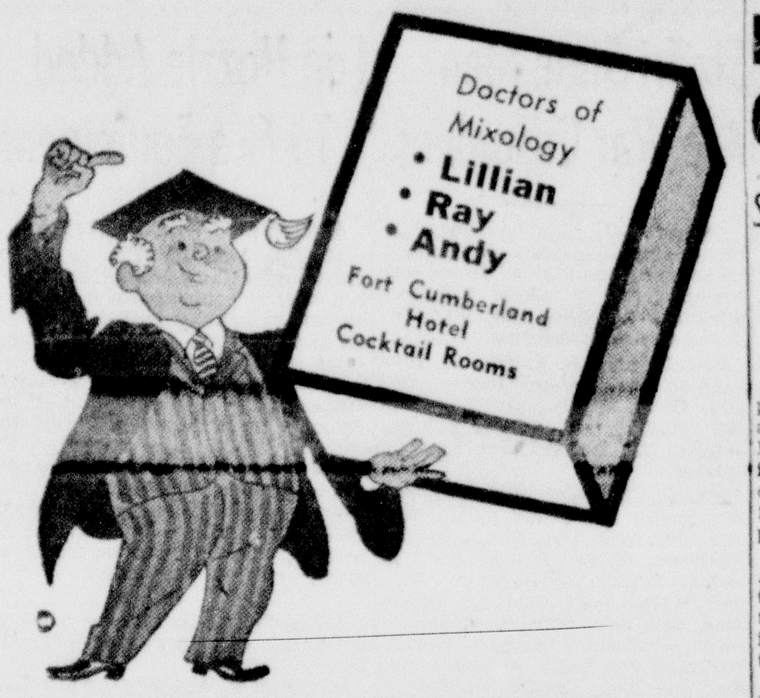

New Grid League Magnates Eying College Coaches

Signing of Brown Emphasizes Plan of Attack against Rival Loops

By JERRY LISKA

CHICAGO, Feb. 9 (AP)—If the proposed All-America Conference and the long-established National Football League ever square off, an interesting duel between collegiate coaching hot-shots and cagey up-from-the-ranks pro mentors is in prospect.

The signing of Paul Brown by the All-America's Cleveland entry yesterday emphasized the trend of attack planned by the new loop to cut into postwar patronage of the twenty-five-year-old National circuit.

Brown, present coach at Great Lakes and the former mentor at Ohio State; Jack Meagher, Iowa pre-flight and Alabama Polytechnic coach, and Buck Shaw, formerly of Santa Clara, already have signed into the All-America which may or may not begin operations this year.

It's no secret either that the new league has made with flirty-flirty eyes at such college luminaries as Bernie Bierman, of Minnesota; Lou Little, of Columbia; Bo McMillin, of Indiana; Slip Madigan, of Iowa; Frank Leahy, of Notre Dame, and Fritz Crisler, of Michigan.

Whether these "name" strategists will hop from college football into the lush play-by-play pasture is conjectural, but it shows where the well-heeled All-America magnates are aiming their pocketbooks.

Their attitude is precisely expressed by Actor Don Ameche, co-owner of the Los Angeles franchise in the All-American whose comment on Brown's appointment was: "The day is gone when professional football can get by with unknown coaches and players. The fans want to see the best. They will get it in the All-America conference."

All of which may provoke a scorning snort from the venerable National Football League with its George Halast, of the Chicago Bears; Curly Lambeau, of the Green Bay Packers; Steve Owen, of the New York Giants, and Ray Flaherty, of the Washington Redskins.

The National League has its share of name coaches, including the surrent crop of Gus Dorias, Greasy Neale and Buff Donelli, but they failed to break the title monopoly of the Bears and the Packers in the west and the Redskins and Giants in the east. In other years there were Jock Sutherland, Lud Wray, Hugo Bezdek and One Star Dietz. All were also-rans.

RUPTURED
Wear a form fitting
MILLER TRUSS
Entirely Different
Enjoy your sleep — Enjoy your swim
TWO FULL WEEKS
Consult your Physician before deciding to keep it
RAND'S CUT RATE — BALTIMORE AND CENTRE STS.

Weather in Nearby States

WESTERN PENNSYLVANIA: Fair with mild temperature.

WEST VIRGINIA: Fair and warmer.

Unbeaten Teams Meet in "Y" League

SUNDAY SCHOOL LEAGUE
STANDING OF CLUBS

	W.	L.	Pct.
St. Paul's	10	0	1.000
Calvary M. E.	9	0	1.000
Presbyterian	8	2	.800
St. John's	7	2	.778
First Baptist	6	3	.667
Grace M. E.	5	4	.556
Grace Baptist	5	4	.556
United Brethren	5	4	.556
St. Mark's	4	6	.400
Episcopal	3	7	.300
First Methodist	2	6	.250
Centre Street	2	8	.200
St. Luke's	1	7	.125
Davis Memorial	1	8	.111
Trinity M. E.	1	8	.111

GAMES TODAY

United Brethren vs. St. Mark's (1:00).
Grace M. E. vs. Episcopal (1:55).
Davis Memorial vs. Centre Street (2:50).
Calvary Methodist vs. St. Paul's (3:45).
St. John's vs. St. Luke's (4:00).
Grace Baptist vs. First Methodist (5:35).
Trinity M. E. vs. First Baptist (6:30).

The game that will go a long way toward deciding which club finishes the regular season in first place will be played this afternoon in the Central Y.M.C.A. Sunday School Basketball League.

When the contest is over, either St. Paul's Lutheran, winner of ten straight battles, or Calvary Methodist, of Ridgeley, victor in nine in a row, will have the first black mark on its record. The clash will be the fourth of the afternoon and will start at 3:45.

Both combinations turned back United Brethren, St. Mark's, Centre Street, St. Luke's, First Baptist and Grace Baptist with the latter two outfits giving the unbeaten leaders their stiffest battles. Calvary shaded First Baptist 18-17 and Grace Baptist 15-14 while St. Paul's won over First Baptist 19-15 and Grace Baptist 18-12.

St. John's and First Baptist, making strong bids to get into the championship playoff, are favored in today's engagements. St. John's will tangle with St. Luke's at 4:40 and First Baptist will engage Trinity Methodist in the program at 6:30.

In other games, United Brethren will play St. Mark's at 1 o'clock, Grace Methodist will meet Episcopal at 1:55, Davis Memorial will take on Centre Street at 2:50 and Grace Baptist will oppose First Methodist at 5:35. First Presbyterian will be idle.

Revenuers Meet Improve Pirates

MIDGET LEAGUE
STANDING OF CLUBS

	W.	L.	Pct.
Revenuers	14	2	.875
South End	12	4	.750
Diplomats	9	7	.563
Big Five	8	8	.500
Pirates	8	8	.500
Frostburg	6	10	.375
Fort Hill PBC	6	10	.375
Allegany PBC	1	15	.063

GAMES TOMORROW

1 p. m.—Pirates vs. Revenuers.
2 p. m.—Frostburg vs. Diplomats.
3 p. m.—South End Markets vs. Roeder Big Five.
4 p. m.—Allegany PBC vs. Fort Hill PBC.

The Revenuers and the South End Markets, separated by two games at the top of the Midget Basketball League standing, will be favored to ring up victories tomorrow afternoon when four loop contests are played on the SS. Peter and Paul court starting at 1 o'clock.

In the opener, the Revenuers, with fourteen wins and two losses, will tangle with the Pirates. At 3 o'clock, the Markets, with a dozen victories and four setbacks, will meet the Roeder Big Five. In the other engagements, Frostburg will play the Diplomats at 2 o'clock and the Allegany and Fort Hill Police Boys' Club quints will collide at 4 o'clock.

The Revenuers face a tougher battle than the Markets as the improved Pirates have won their last six starts. In previous meetings, the Revenuers trimmed the Bucs 43-19 and 27-7.

The Markets and the Big Five divided in two clashes, the South Enders taking the first 35-21 and the Roedermen the second 26-12. Last Wednesday, South End won 32-13 over Frostburg.

Frostburg and Diplomats split in two earlier engagements while the Fort Hill PBC holds two decisions over the Allegany PBC.

Bainbridge Plans Service Tourney

BAINBRIDGE, Md., Feb. 9 (AP) — The Bainbridge naval training center announced today it had asked seventeen of the country's leading service basketball teams to participate in a national all-armed forces tournament March 16-18.

Among the teams invited were unbeaten Army and Navy, who have knocked off nine and eight consecutive opponents respectively. Navy in particular, was conceded a good chance to go undefeated for the season, having successfully passed the Temple Owls, 55 to 47.

The Bainbridge Commodores, who would be host team for the invitation affair, have plenty of their twenty-three games.

Others invited, in addition to Army and Navy, included:

The Norfolk, Va., naval air station and training station; Great Lakes; Memphis NATTC; March field, Calif.; Alemeda, Calif., coast guard; Norman, Okla., NATTC; Valley Forge, Pa., General hospital; McClellan field, Calif.; New York district coast guard; Sampson, N. Y. NTC.; Floyd Bennett field, N. Y.; North Carolina pre-flight; Jacksonville, Fla., NAS; and Wright field, Dayton, O.

Suicide statistics for Chicago reveal that greater numbers of slender people commit suicide in cold and unsettled weather than robust ones; stout people choose hot weather.

Nagurski Declares He's Finished with Coaching

MINNEAPOLIS, Feb. 9 (AP) — Bronko Nagurski, former University of Minnesota and Chicago Bear football star, said in an interview today that he was through with football coaching and planned to devote all his time to farming.

Nagurski stopped off here enroute from Los Angeles, where he has been backfield coach at the university of California, to his home in International Falls.

"I prefer farming to coaching," he said, and will devote my time in the future to my farm in International Falls. I like farming and the outdoor life that goes with it."

Nagurski made it clear, too, that he did not plan to return to professional wrestling.

THE BRIGHT SPOT OF THE BROWN OUT
GRACE M. FISHER THEATRES
MARYLAND
TODAY SUNDAY MONDAY STARTING AT NOON
THE FIRST GREAT DRAMATIC MUSICAL
IN TECHNICOLOR
COLUMBIA PICTURES presents
Rita HAYWORTH
TONIGHT and EVERY NIGHT
with Janet BLAIR • Lee BOWMAN
MARC PLATT • LESLIE BROOKS
FEATURE TIME 12:50, 2:55 5:03, 7:22 9:32 P. M.
PLUS THESE THRILLING NEWS FLASHES
YANKS MOP UP PHILIPPINES — MACARTHUR MAKES TRIUMPHANT RETURN TO ISLAND
NAVY ROCKETS IN SPECTACULAR TEST
GERMANY'S WEST WALL CRUMBLES UNDER FIERCE PRESSURE
A Treat For Bowlers "Striking Champions" Every Bowling Fan Should See This Novelty
Fred Allen - Rudy Vallee 10 Other Stars In "Screen Snapshots"
STARTING NEXT TUESDAY
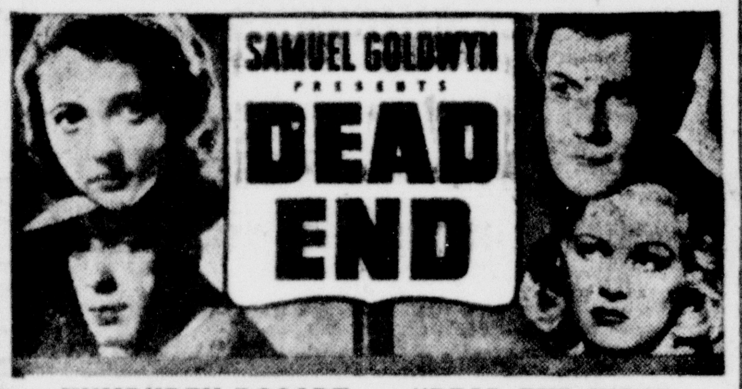
SAMUEL GOLDWYN PRESENTS DEAD END
HUMPHREY BOGART — "DEAD END KIDS"
Joel McCrea - Claire Trevor - Wendy Barrie
MARJORIE MAIN — SYLVIA SIDNEY

GRACE M. FISHER THEATRES
EMBASSY
TODAY LAST TIMES

ROY ROGERS • TRIGGER
San Fernando Valley
DALE EVANS
JEAN PORTER • ANDREW TOMBES
BOB NOLAN THE SONS OF THE PIONEERS
A REPUBLIC PICTURE
PLUS WEAVER BROS. — IN "OLD HOMESTEAD"
CHAPTER 12 "THE TIGER WOMAN"
SUNDAY AND MONDAY
CONSTANCE MOORE PAUL WHITEMAN and HIS ORCHESTRA "Atlantic City" MUSICAL COMEDY HIT
JANE WYMAN RONALD REGAN PRICILLA LANE "Brother Rat" LAUGH HIT

Double Feature • GARDEN • LAST DAY
PAT O'BRIEN Carole Landis in "SECRET COMMAND"
Chapter 11 BLACK ARROW
"BUCKSKIN FRONTIER" Starring RICHARD DIX JANE WYATT
SUNDAY
"ONCE UPON A TIME" • "NORTH STAR"

ONCE OFF GUARD!
and a man of quiet habits finds himself involved with a foot-loose beauty in
MURDER!
WARNING!
So that all may enjoy its terrific surprise climax . . . No one will be seated during last five minutes of this picture . . . Please do not disclose the ending to your friends.
International Pictures, Inc. Presents
EDWARD G. ROBINSON and JOAN BENNETT
in The Woman in the Window
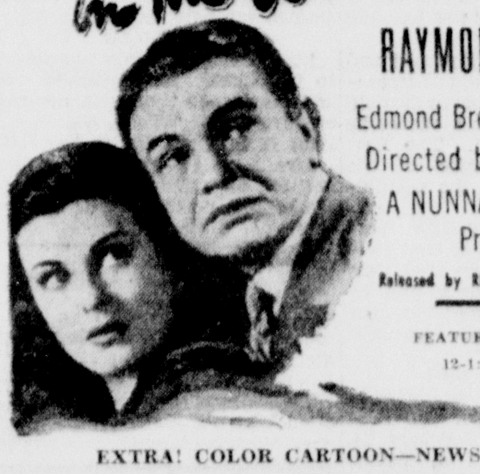
with RAYMOND MASSEY and Edmond Breon • Dan Duryea
Directed by FRITZ LANG
A NUNNALLY JOHNSON Production
Released by RKO RADIO PICTURES, Inc.
FEATURE STARTING TIMES: 12-1:50-3:40-5:30-7:25-9:30
EXTRA! COLOR CARTOON—NEWS FLASHES
A Schine Theatre LIBERTY NOW

AT OUR REGULAR ADMISSION PRICES
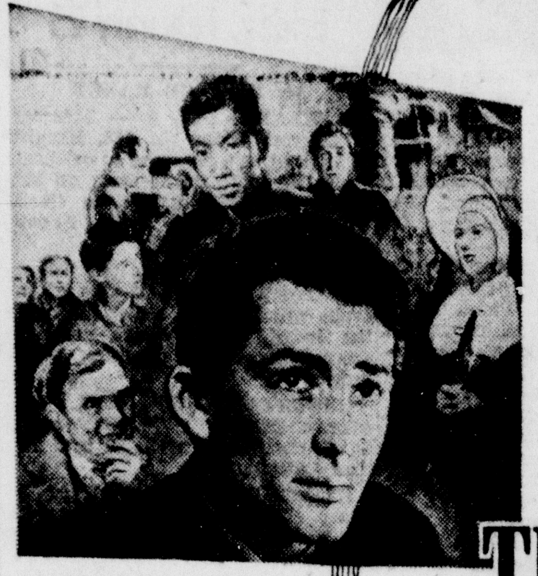
When this man fights ...your heart will beat with new excitement!...
When his story unfolds ... the screen will shine with new glory!
A. J. Cronin's
THE KEYS OF THE KINGDOM
A 20th CENTURY-FOX PICTURE
Directed by JOHN M. STAHL • Produced by JOSEPH L. MANKIEWICZ
with Gregory Peck • Thomas Mitchell • Vincent Price
Rosa Stradner • Roddy McDowall • Edmund Gwenn
Sir Cedric Hardwicke • Peggy Ann Garner • Jane Ball • James Gleason • Anne Revere • Ruth Nelson
Benson Fong • Leonard Strong
NOW SHOWING
EXTRA! WALT DISNEY COLOR CARTOON
A Schine Theatre STRAND

P. S. MARKET OPEN TO 9 P. M. SATURDAY!

FRESH CHURNED CREAMERY BUTTER Limit 1-lb. 49c Lb.

HERSHEY COCOA ½ Lb. Box 11c
Phillip's Delicious Pumpkin 2 No. 2½ Cans 29c
WAX PAPER 2 100 ft. Rolls 29c
California SARDINES 2 15-oz. Cans 29c

A-1 Solution gal. jug 31c
Domino Sugar 10 lb. bag 63c
Lima Beans 3 lbs. 43c
Red Kidney Beans 3 lbs. 37c
Mrs. Filbert's Oleo 2 1-lb. cart. 47c
Maxwell House Coffee lb. glass jar 33c
N.B.C. Premium Crackers 2 lb. box 32c
Hi-Ho Crackers lb. box 21c
Long Spaghetti 3 lbs. 23c
Large Oregon Prunes 2 lbs. 39c
Seedless Raisins 2 lbs. 27c
Ivory or Swan 10 med. bars 59c
Grade A Eggs doz. 53c
Salad Dressing pt. jar 17c
Campbell's Tomato Soup 3 cans 25c

Pillsbury Gold Medal FLOUR 25 Lb. Bag $1.25
TOMATO PUREE 3 10½-oz. Cans 28c
SAUER KRAUT Qt. Jar 27c
GIBB'S PORK & BEANS 3 1-Lb. Cans 25c

MEAT DEPT.
Creamery Longhorn CHEESE 39c lb.
DELICIOUS HOME MADE Sauer Kraut 2 lbs. 19c
Tender Weiners 35c lb.
Minced Ham 25c lb.
Salt Side 23c lb.
Sliced Boiled Ham 65c lb.
American Chese 39c lb.
Pork Neck Bones 10c lb.
Smoked Beef Tongue 43c lb.
Casing Sausage 39c lb.
Salted Dry Codfish 29c lb.

FRESH FRUITS and VEGETABLES!
U. S. No. 1 Pa. POTATOES 55c pk.
Lge. Head Lettuce 10c
Purple Top Turnips 3 lbs. 17c
Lge. Temple Oranges doz. 49c
Juicy Fla. Oranges doz. 37c
Cooking Onions 3 lbs. 17c
Solid Old Cabbage lb. 6c
Cal. Bun. Carrots 2 bun. 19c

Phone Orders Just Call 600 Sm. Del. Charge
PUBLIC SERVICE FOOD — ORIGINAL SERVE SELF GIANT MARKET
26 N. GEORGE ST. CUMBERLAND, MD.
P. S. Market Open to 9 P. M. Sat.

The Peck Mills Trio
entertains nightly
at the
CADILLAC COCKTAIL LOUNGE
26 Baltimore Street

Will you know how to dance when Johnny comes marching home?
GROUP INSTRUCTION IN BALLROOM DANCING WEDNESDAY EVENINGS, at 8
LEE WINTER STUDIO
Studio over Darling Shop

LaSalle Limits Fort Hill to Four Fielders and Wins City Clash, 57-22

Sentinels Make One Doubledecker in First Three Periods; Explorers Assured of Tie for Title

The LaSalle High Explorers, coming up with an airtight defense, limited the Fort Hill High Sentinels to four field goals and ran roughshod over the Hilltoppers, 57-22, last night on the SS. Peter and Paul school boards.

Seldom giving the Sentinels a chance to pop away at the baskets, the Explorers had no trouble at all in racking up their sixteenth straight victory and assuring themselves of at least a tie for the city championship.

Fort Hill didn't make a field goal until after fifteen minutes of play. With one minute remaining in the second quarter, Bobby Cage, who started at center in place of Don McGill, who has been ill, sank a long one.

In the third stanza, the Hillmen again were blanked from the field. The final period found Fort Hill gathering its other three doubledeckers at the expense of LaSalle reserves.

In the opening stanza, the Sentinels didn't score a point until midway in the round when Cage converted a free throw after a double foul. LaSalle had grabbed a 9-0 lead on Ed Gunning's basket from the right, Karl Muller's layup, Ray Shaffer's one-hander from the left, Tommy Geatz's doubledecker from the foul circle and Jack Steiner's free throw. Steiner and Cage were involved in the double foul and Cage made his toss good after Steiner had converted.

"Buck" Frye made the second Fort Hill marker and after Shaffer made good on two free throws, Cage made the Sentinels' final tally in the opening heat. Baskets by Geatz, Shaffer and Gunning sent the figures to 17-3 at the quarter.

The Explorers boosted their margin to 33-8 in the second chapter as two fielders by Muller and one each by Geatz and Steiner pushed the score to 24-3. "Buddy" Giles converted twice at the free-throw marker for Fort Hill and then Steiner's foul and baskets by Geatz, Muller, Ed Malloy and Steiner made it 33-5. Cage connected from far out for Fort Hill's first field goal and John Brown's charity toss made it 33-8 at the half.

The extent of Fort Hill's scoring in the third quarter was five free tosses and at the end of the round, LaSalle had swelled its advantage to thirty-five points, 48-13.

Starting the last period, Joe Becker's tip-in basket and Shaffer's free toss made it 51-13. At this point, the rest of LaSalle's second string made its appearance and was outscored the rest of the heat, nine to six.

Cliff Fearer and "Eck" Miers, the officials, called a total of thirty-three fouls—eighteen on LaSalle and fifteen on Fort Hill. Geatz, with twelve points, and Becker, with eleven, paced the Explorers to their third straight intra-city series victory while Cage, Don "Bubbles" Whiteman, McGill and Lawrence Hansrote made Fort Hill's four fielders. The lineups:

LaSALLE	G.	F.G.	Pts.
Gunning, f	2	2-4	6
Geatz, f	6	0-0	12
Steiner, c	3	2-2	8
Shaffer, g	2	3-5	7
Muller, g	3	1-2	7
Malloy, sub	1	0-2	2
Hart, sub	1	1-1	3
Becker, sub	5	1-1	11
Cloonan, sub	0	0-0	0
Carroll, sub	0	1-1	1
Totals	23	11-18	57

FORT HILL	G.	F.G.	Pts.
Brown, f	0	1-2	1
Giles, f	0	3-3	3
Cage, c	1	3-3	5
Whiteman, g	1	4-7	6
Beard, g	0	0-0	0
Frye, sub	0	2-4	2
McGill, sub	1	1-2	3
Chase, sub	0	0-1	0
Mason, sub	0	0-0	0
Moss, sub	0	0-0	0
Hansrote, sub	1	0-0	2
Totals	4	14-22	22

Officials—Fearer and E. Miers.

Fort Ashby Wins Over Capon, 33-31

FORT ASHBY, W. Va., Feb. 9—Coach Ben Simoncelli's Fort Ashby high basketballers staved off Capon Bridge high's last-quarter bid for victory and checked in a 33-31 triumph, their first in the Potomac Valley Conference, here tonight.

In avenging a two-point loss to Capon earlier in the season, Fort Ashby, after trailing 14-13 at the half, spurted in the third quarter to lead 29-21. The locals were on top 6-5 at the quarter. Joe Powell, who fouled out in the final period along with Don Larson and Capon's Gordon Gardner, sparked Fort Ashby's drive in the third stanza after missing numerous "snowbirds" in the frist half.

Calvin Davis and Powell shared seventeen of the winners' points while Junior Sirk, with twenty, and Gardner, with eleven, made all of Capon Bridge's counters.

In the preliminary, the Fort Ashby girls defeated the Capon Bridge sextet, 25-7, for their fifth victory in six starts. The boys' lineups:

FORT ASHBY	G.	F.G.	Pts.
Whitacre, f	1	0-0	2
Davis, f	4	1-2	9
Powell, c	2	4-6	8
Kern, g	0	1-1	1
Linn, g	2	1-3	5
May, sub	2	0-1	4
Larson, sub	2	0-1	4
Totals	13	7-14	33

CAPON BRIDGE	G.	F.G.	Pts.
D. Sirk, f	0	0-0	0
Poland, f	0	0-2	0
Gardner, c	4	3-4	11
J. Sirk, g	6	8-11	20
Sirbaugh, g	0	0-0	0
Larrick, sub	0	0-2	0
Franks, sub	0	0-0	0
Totals	10	11-19	31

Referee—Scalli.

Ursuline Six Downs Frostburg, 32 to 25

FROSTBURG, Feb. 9 — Ursuline academy's basketball team, of Cumberland, handed the Frostburg Legionettes a 32-25 defeat in a game played tonight on the Frostburg State Teachers' college floor.

Ursuline, on top 9-6, 16-12 and 28-17 at the quarters, was paced by Betty Hill, who had six fielders. Pat Geatz had five baskets and Marie Santora four. Betty Rephann and Erma Creegan each had five fielders for Frostburg. The lineups:

Pos.	URSULINE	FROSTBURG
F	Geatz	Middleton
F	Hill	Rephann
F	Santora	Creegan
G	Troxell	Craze
G	McCormick	Eisel
G	Shireman	Price

Substitutes: Ursuline—Bender, Kitzmiller, Cantone, Logsdon, Lindner. Frostburg—Wright, Alexander.

Field goals—Geatz 5, Hill 6, Santora 4, Rephann 5, Creegan 5, Wright 1.

Foul goals—Geatz 1-2, Hill 1-1, Santora 0-1, Middleton 0-1, Rephann 3-3, Creegan 0-2, Wright 0-1.

Referee—Wilson.

ELK GARDEN DEFEATS PETERSBURG, 29 TO 24

PETERSBURG, W. Va., Feb. 9—Leading all the way, Elk Garden high avenged an early-season loss to the Petersburg high quint by defeating the Vikings here tonight, 29-24.

Elk Garden, with Murphy making eleven points, held 11-6, 18-11 and 26-17 leads at the quarters. Gene Burgess made four of Petersburg's seven baskets. The lineups:

ELK GARDEN	G.	F.G.	Pts.
Murphy, f	5	1-1	11
Bane, f	1	0-0	2
Mason, c	4	0-0	8
Gowers, g	1	2-3	4
Reel, g	2	0-0	4
Totals	13	3-4	29

PETERSBURG	G.	F.G.	Pts.
Landis, f	0	0-0	0
Burgess, f	4	1-1	9
Hanlin, c	2	4-6	8
Crites, g	1	2-3	4
Harman, g	0	1-1	1
Kuykendall, sub	0	1-2	1
Hitchins, sub	0	1-1	1
Totals	7	10-14	24

Referee—Frye.

MEN AND WOMEN IN SERVICE

T-5 Charles F. Abell has reported to the redistribution station at Miami Beach, Fla., after spending a furlough with his parents, Mr. and Mrs. Floyd Abell, of Cresaptown. Cpl. Abell recently returned to the United States after serving thirty-three months in the South Pacific with an anti-aircraft unit. He entered the army in August, 1941, and left in January 1942 for overseas [illegible] San Bruno, Calif.

Bruce High Tops Beall for First WMI Loop Victory

Bulldogs, Paced by Ravenscroft and Cueva, Win 39 to 31

W. M. I. LEAGUE

STANDING OF SCHOOLS

	W.	L.	Pct.
Allegany	6	0	1.000
Fort Hill	4	2	.667
Central	4	2	.667
Barton	2	4	.333
Beall	1	5	.167
Bruce	1	5	.167

LAST NIGHT'S RESULT

Bruce 39, Beall 31

WESTERNPORT, Feb. 9 (AP)—Coach "Chip" Grindle's Bruce High Bulldogs rang the victory bell for the first time in the 1945 Western Maryland Interscholastic League race here tonight when they defeated the Beall High Mountaineers, of Frostburg, 39-31.

Paced by Claude Ravenscroft and Vic Cueva, the Bulldogs never were on the short end of the score as they evened accounts with the Frostburg quint for a 43-36 defeat in their WMIL lid-lifter.

Ravenscroft and Cueva each caged seven field goals with the former converting six of ten foul tosses for a total of twenty points. Jim Hughes had nine markers and Ray Rodda and Billy Farrady each eight for the Mountaineers.

The game was close until midway in the opening round. With the score tied 7-7, Bruce pulled away and set the pace throughout. The count was 13-9 at the quarter, 18-12 at the half and 29-23 at the close of the third period. The lineups:

BRUCE	G.	F.G.	Pts.
Roberts, f	0	0-0	0
Hannon, f	0	0-0	0
Ravenscroft, c	7	6-10	20
Price, g	1	0-3	2
Cueva, g	7	1-1	15
Salesky, sub	1	0-0	2
Duckworth, sub	0	0-0	0
Donnelly, sub	0	0-0	0
Totals	16	7-14	39

BEALL	G.	F.G.	Pts.
Rodda, f	3	2-3	8
Farrady, f	4	0-0	8
[illegible]ly, c	0	0-2	0
J. Hughes, g	3	3-5	9
B. Hughes, g	1	2-4	4
Geis, sub	0	2-3	2
Totals	11	9-17	31

Referee—Stewart.

Keyser Wallops Barton, 73 to 21

KEYSER, W. Va., Feb. 9—Blasting away at the hoops for thirty-five field goals, Coach Fred "Tack" Clark's Keyser High Golden Tornado tossers flashed back following their loss to Allegany and buried a hapless Barton high quintet under a 73-21 score here tonight.

Celebrating "Loyalty night," the Tornado took a 16-5 lead in the opening quarter and was in front 30-11 at the half and 48-15 at the end of the third period. Barton's shorter cagers couldn't get going and they were limited to five fielders with Tom Warnick snaring three. Hal Newcome collected a dozen doubledeckers for Keyser. He drove under the baskets for most of his twin-pointers. Fritz Shaffer gathered sixteen points and Wayne Boor fourteen. A dance in the gym followed the game. The lineups:

KEYSER	G.	F.G.	Pts.
Shaffer, f	8	0-5	16
Davis, f	3	0-1	6
Newcome, c	12	1-1	25
Boor, g	7	0-0	14
Jones, g	3	0-0	6
Mott, sub	1	0-0	2
Dorsey, sub	0	1-1	1
See, sub	1	1-1	3
Totals	35	3-9	73

Non-scoring: Blamer, Hartman.

BARTON	G.	F.G.	Pts.
Michael, f	0	1-1	1
Bradley, f	0	0-0	0
B. Warnick, c	1	6-7	8
E. Warnick, g	1	2-3	4
T. Warnick, g	3	2-4	8
Green, sub	0	0-0	0
Totals	5	11-15	21

Referee—H. Miers.

Legion Battles Kingwood Quint

Cumberland American Legion basketeers, winners of six of nine games to date, will strive to avenge one of their setbacks when they meet the Kingwood (W. Va.) Eagles in a return tussle tonight at 8 o'clock on the SS. Peter and Paul court.

Victorious in their last two starts against strong service quints, the Legion lost 59-28 at Kingwood but several of the local team's stars didn't make the trip to the West Virginia town. With the Legion at top strength, the Eagles will have a tougher evening.

Heading the Kingwood crew is Bill Jackson, former Preston county coach. Homer Brooks, Allegany high star a number of years ago and now coach at Rowlesburg (W. Va.) high, will hold down one of the forward positions. Brooks also starred at West Virginia university.

The rest of the Eagle lineup will find Conti, former Clarksburg pro, at the other forward post; Jim Braithweed at center and Joe Schmiddle and Charley Stone at guards. Don Hooten, Rowlesburg high ace of last season, will also see action for the visitors.

A 7 o'clock preliminary between two Midget League teams will precede the main attraction.

Tigers Seek Games

The North End Tigers desire to book home-and-home games with other basketball teams in the district. Contests may be arranged by calling Bill Law, 375-M.

DERBY (WHAT DERBY!) HOPE

[illegible] the stable's Derby hope.

Moorefield Wins Overtime Battle

ROMNEY, W. Va., Feb. 9 — Although they made only four field goals, the Romney High Pioneers made the Moorefield High Yellow Jackets go an extra period before losing a Potomac Valley Conference battle here tonight, 26-24.

The Pioneers, who picked up sixteen of their points at the foul stripe, made a great comeback in the last half to go ahead, 24-23. With three seconds remaining, Romney's Keith Keister fouled Johnny Halterman. A technical foul was called on Romney and after Halterman missed the first charity toss, he converted the technical to tie the score.

Fouls also decided the game in the added session. With twenty seconds of the heat to go, Jack Booth, Romney sub, fouled Bob Keller and the latter made both shots to win the game.

Moorefield grabbed a 10-2 lead in the first quarter and boosted its margin to 18-4 by halftime. Romney came back in the third period to trail by four markers, 20-16, and then held a brief lead in the fourth round, only to lose out in the extra session.

Keller and Dwight Kessel each had three fielders for Moorefield while Captain Dick Harmison had a dozen points for Romney, including eight fouls.

In the preliminary, the Romney girls defeated the Moorefield sextet. The boys' lineups:

MOOREFIELD	G.	F.G.	Pts.
Smith, f	2	0-0	4
Halterman, f	1	1-5	3
Hott, c	2	0-0	4
Kessel, g	3	1-4	7
Keller, g	3	2-3	8
Sherman, sub	0	0-0	0
A. Ours, sub	0	0-0	0
C. Ours, sub	0	0-0	0
Totals	11	4-12	26

ROMNEY	G.	F.G.	Pts.
Speelman, f	2	2-4	6
Nealis, f	0	0-0	0
Harmison, c	2	8-13	12
Gregg, g	0	4-5	4
Keister, g	0	2-2	2
Booth, sub	0	0-1	0
Rannells, sub	0	0-0	0
Sanders, sub	0	0-0	0
Montgomery, sub	0	0-0	0
Maphis, sub	0	0-0	0
Totals	4	16-25	24

Referee—Dusic.

Dragons Turn Back Celanese Courtmen

The Cumberland Dragons, who will oppose Carver high cagers on the latter's court next Monday night, scored their eighth straight victory and their tenth win in eleven starts this season this week when they trimmed Celanese tossers, 46-20, on the SS. Peter and Paul floor. Warner Bagent was the Dragons' top scorer with twenty points while Lindsay had eight for the losers, who trailed 7-6, 21-9 and 26-17 at the quarters. The lineups:

DRAGONS	G.	F.G.	Pts.
Durst, f	4	2-2	10
Wineland, f	2	1-1	5
Klosterman, c	4	1-1	9
Peterson, g	1	0-2	2
Bagent, g	9	2-3	20
Totals	20	6-12	46

CELANESE	G.	F.G.	Pts.
Harrison, f	1	0-0	2
Fortess, f	2	1-1	5
Milbrade, c	0	0-1	0
Lindsay, g	3	2-3	8
Kight, g	0	0-1	0
Lapp, sub	2	1-1	5
Thomas, sub	0	0-1	0
Dellucci, sub	0	0-1	0
Totals	8	4-9	20

Referee—Kelly.

Presbyterian Whips Bruce High Reserves

WESTERNPORT, Feb. 9 — First Presbyterian, of the Cumberland Central Y.M.C.A. Sunday School League, defeated the Bruce High reserves, 25-12, here tonight for its second victory in as many days.

Presbyterian, with Ned Clopton scoring four fielders, led 6-2, 11-5 and 15-9 at the quarters. Duckworth was the only Bruce cager with more than one basket. The lineups:

PRESBYTERIAN	G.	F.G.	Pts.
J. Vernall, f	3	1-2	7
N. Clopton, f	4	0-0	8
R. Sterne, c	3	1-1	7
W. Davis, g	1	0-0	2
R. Lashley, g	0	1-1	1
Totals	11	3-4	25

Non-scoring: J. Twigg, J. Paxton, D. Largent, F. Phares, B. Hutcheson, A. Poling, T. Blunk, T. Bear.

BRUCE RESERVES	G.	F.G.	Pts.
Duckworth, f	2	0-2	4
Kirk, f	1	1-2	3
Kelly, c	0	1-1	1
Donnelly, g	1	0-1	2
DeGioa, g	1	0-0	2
Mullen, sub	0	0-0	0
Totals	5	2-6	12

Referee—Evans.

SAVE AT METRO!
BOYS' FINE WOOL SUITS $8.95 up
Thrifty parents are buying their boy's suites at the Metro and saving dollars. Big selections now in new styles, colors and fabric.
Metro Clothes
Cor. Balto. & Mech. Sts.
Open Evenings 'til 6 p. m. Saturday 'til 10 p. m.

WINTERIZE YOUR CAR!
COMPLETE SERVICE
SCHRIVER'S
ONE-STOP SERVICE STATION
Henderson Blvd. at Bedford

FORT CUMBERLAND ALE

Baltimoreans Oppose Athlete Bribe Measure

Penalizing Athlete Was Excluded Intentionally in Original Law

BALTIMORE, Feb. 9 (AP)—A measure introduced in the legislature to provide fines up to $5,000, jail sentences up to three years or both, for an athlete who accepts a bribe to "throw" a game, was opposed today by those who assisted in obtaining the passage of the original law in 1939.

Leon Abramson, city councilman, who introduced the 1939 statute, and James N. Enright, of the Department of Recreation, who fathered the legislation, stated that penalizing the athlete for taking a bribe was excluded intentionally in drawing the original measure.

They contended that changing the state law that provides penalties for offering a bribe, would defeat the purpose of the original enactment and make it valueless.

"If you made the athlete liable," Abramson said, "you would never get anyone who would co-operate in pinning a charge on a gambler who would offer a bribe." He was a member of the state senate when the measure became law.

Abramson explained that it would be foolish to make an athlete liable to criminal action in order to get him to assist in trapping a gambler who might approach him. "If you do, you end any chance of getting his assistance because nobody is going to put himself in needless jeopardy that way," he added.

Enright stated that the original bill was aimed at the gamblers, and "to make it possible for players to protect their sport" if approached to "throw" a game.

This was done by permitting the athletes to co-operate with law enforcement authorities in apprehending and prosecuting anyone who attempted to bribe them. Enright continued that "the new bill would defeat the purpose of the law now on the statute books."

Emil Gatham, (D-Baltimore county), who sponsored the new bill, said that reports of New York basketball players accepting bribes had prompted him to introduce it.

Johnson Run Graded Five Is Consistent

PETERSBURG, W. Va., Feb. 9—Consistent is the word for Coach John Grove's Johnson Run graded school basketball team.

Playing three games in two days—yesterday and tonight—Johnson Run scored forty points in each and had a total of 120 markers to thirty-five for teams played.

Grove's outfit turned back Sugar Grove 40-18 and Brandywine 40-3 yesterday and won over Elk Garden, 40-14, tonight.

Service Basketball

Aberdeen Medical Unit 47, Curtis Bay 35.

Quantico Marines 47, Bolling Field 35.

Cherry Point Marines 50, Portsmouth Coast Guard 44.

Widdoes in Line For Head Coach Job at Columbus

Not Much Doubt that "Acting" Will Be Dropped from Title

By HAROLD HARRISON

COLUMBUS, O., Feb. 9 (AP)—There doesn't seem to be much doubt about it—the "acting" will be dropped from Carroll Widdoes' Ohio State university football coaching title.

That is if Widdoes wants the head coaching job left vacant yesterday when Lt. Paul E. Brown signed a contract to coach the Cleveland entry in the All-American Professional Football League.

Widdoes, who was Brown's assistant both at Massillon (O.) high school and at Ohio State, became acting head coach last spring when Brown joined the navy. His 1944 team went through a nine-game schedule without a defeat or a tie and won the Western Conference championship.

L. W. St. John, Ohio State athletic director, said today no date had been set for the formal selection of Brown's permanent successor but he added:

"I don't see any particular reason for delay. We have every reason to believe we have a pretty good outfit and we can just go right along with them.

"About the only formality would be to drop off the word 'acting.'"

The only "rub" as far as Ohio State is concerned is that Widdoes is reported to have been sounded out by both Cornell university and the University of California at Los Angeles on the coaching jobs now vacant at those two schools.

Even Widdoes couldn't say what his decision would be if he should get offers from either of those schools and also the expected one from Ohio State.

Right now, however, Widdoes is about as much concerned with news from the Philippines as anything. His parents, United Brethren missionaries, have been interned there since the start of the war. The last word he had was that they were in a camp in Northern Luzon but apparently it is one which American troops have not yet reached.

Fitzpatrick Will Meet Lee Oma on March 9

Hilton "Tarzan" Fitzpatrick, heavyweight boxer who appeared in numerous shows in this district several years ago, is scheduled to meet Lee Oma, Detroit's "civilian" heavyweight champion, on March 9 at Los Angeles.

However, Matchmaker Babe McCoy has stated he is ready to launch legal fireworks against Oma if he fails to show up for the bout. His statement followed announcement in New York that a third match with Tami Mauriello had been signed for Oma at Madison Square Garden March 30.

"Oma wired acceptance of terms offered him (a $10,000 guarantee) and I'll sue for breach of contract if he skips out on the bout," McCoy said.

LaSalle Reserves Rally To Top Fort Hill, 35-26

The LaSalle Reserves rallied in the last period to defeat the Fort Hill Reserves, 35-26, on the SS. Peter and Paul court last night. LaSalle took a 10-2 lead in the opening quarter but trailed 15-12 at the half and 23-22 after three periods. Tommy Cloonan paced the winners with ten points while Don Mason had five fielders for Fort Hill. The lineups:

LaSALLE	G.	F.G.	Pts.
Hart, f	4	0-0	8
Carroll, f	1	1-2	3
Becker, c	4	0-0	8
Cloonan, g	5	0-0	10
Flynn, g	2	0-0	4
Carney, sub	1	0-0	2
Bazell, sub	0	0-0	0
Karlowa, sub	0	0-0	0
Vanderhout, sub	0	0-0	0
Borden, sub	0	0-0	0
Niland, sub	0	0-0	0
Totals	17	1-2	35

FORT HILL	G.	F.G.	Pts.
Eyler, f	1	2-4	4
Mason, f	5	0-0	10
Ziler, c	2	0-0	4
Moss, g	0	0-4	0
Hansrote, g	3	0-0	6
Dean, sub	0	0-0	0
Orndorff, sub	1	0-0	2
Dickerhoff, sub	0	0-0	0
Bishop, sub	0	0-0	0
Totals	12	2-8	26

Referee—Hunt.

McSpaden Leads At New Orleans

NEW ORLEANS, Feb. 9 (AP) — Harold (Jug) McSpaden, the steady man from Sanford, Me., topped a field of 104 professionals and amateurs in the opening round of the $5,000 New Orleans open golf tournament today by touring the difficult course in a four-under par 68.

Twice number two man and twice third but never winner of the open here, McSpaden got a two-under par 35 on the front nine and stroked the last nine in 33. He finished his first day's work with four birdies and fourteen pars.

While McSpaden was making his early bid for first place in the all war bond prize event, six other pros were also blasting par. Byron Nelson, Toledo, Ohio, leading money winner of the winter circuit; Claude Harmon, Grosse Point, Mich.; Bryan Winters, Dallas, Tex., and Denny Shute, Akron, Ohio, turned in two under par 70s.

Nelson's card showed 34-36—70, Harmon's 36-34—70, Shute 36-34—70 and Winter's 37-33—70.

Veteran Craig Wood, Mamaroneck, N. Y., and Johnny Bulla, Chicago, Ill., each shot one-under par 71.

Chick Rutan, Birmingham, Mich.; Toney Penna, Dayton, Ohio; Leonard Dodson, San Francisco, Calif., and Mike Turnesa, White Plains, N. Y., all equalled par 72.

Stocky Slammin' Sammy Snead, Hot Springs, Va., who was heavily favored in pre-tournament rating along with McSpaden, Nelson, Henry Picard and Sammy Byrd, disappointed the largest gallery of the day by traveling the course in a six-over par 78.

College Basketball

Virginia Tech 41, Hampden-Sydney 35.

Northwestern 49, Michigan 34.

Western Maryland 52, Westminster Theological 51.

Gallaudet 36, Johns Hopkins 35.

West Virginia Tech 71, Alderson Broaddus 27.

Washington 63, Bridgewater 56.

Famous Hunter Mile Will Have Three Starters

Hollis "600" Shapes Up as Feature Event of Boston Meet

BOSTON, Feb. 9 (AP)—The famed Hunter mile, usually the blueribbon event on the Boston Athletic Association's annual indoor track meet, will have only three starters in its fifty-sixth renewal tomorrow night, but there will be a dozen national champions competing the other events on the Boston Garden's boards.

The middle distance stars will take over for the milers who have entered the armed services or retired and the Hollis "600" shapes up as the outstanding feature.

New York's veteran Jimmy Herbert is down to start in the "600" against such speedsters as Boston college's ineligible Herb McKenley, Elmore Harris, of the Smoke A. C., New Jersey; Maurice (Twin) Callender, of New York university, and John Dibeler, of the New York A. C.

The other Callender twin, Stanton, one of the metropolitan intercollegiate titalists, will be on the Lapham "1000" line and is expected to give Sgt. Howie Borck, of the New York A. C., who will be the favorite despite his three-years' layoff, the hardest sort of pushing.

In the Hunter, Jim Rafferty, the former Fordhamite now competing for the New Work A. C., is expected to give an improved performance over his winning 4:13.1 effort in last week's Wanamaker classic.

The only others entered against him are another pair of New Yorkers, Rudy Simms, the national junior 1500-meters champion, and Tom Quinn, the former Michigan State star who placed second here last year in the Billings two-mile.

Ed Connell, of New York university, last year's Briggs fifty-yard dash victor, is favored in the sprints over the brilliant Washington schoolboy, Bill Bathis, and such seasoned topflight campaigners as Eulace Peacock, Eddie Dugger, Cpl. Barney Ewell and Herb Thompson.

Teddy Randolph Will Substitute Darazio

BALTIMORE, Feb. 9 (AP) — Teddy Randolph, a promising young heavyweight, will substitute for ailing Gus Dorazio Monday night in the Century club's ten-round main bout, Promoter Lou Fisher announced today.

Al Blake, of Baltimore, will make up the other end of the match.

Dorazio suffered an injury in training and Manager Chris Dundee said he was forced to cancel.

Bivins Will Meet Bettina March 23

NEW YORK, Feb. 9 (AP)—Jimmy Bivins, Cleveland heavyweight, recently discharged from the army, and Melio Bettina, of Bridgeport, Conn., signed today for a ten-round bout in Madison Square Garden on March 23.

TIES

For That Man in Your Life on Valentine's Day

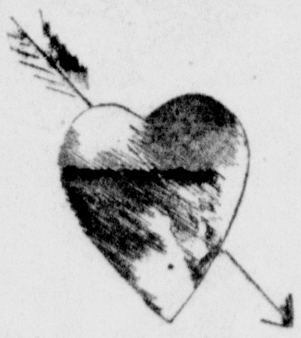

Speak up, ladies . . . Valentine's Day is the day when you can really speak your mind without being the least bit bold. You can tell him you like his blue eyes by giving him a tie in just that shade. We have such a grand selection to choose from . . . you can't pop the valentine question better than with ties like these.

Neckwear by

• Manhattan • McCurrach • Sugar and Spice • Superba

in

• Crepes • Foulards • Repps • Twills • Wools • Poplins • Charvets • Barathea

• Plain Shades • Stripes • Plaids • Figures • All-over effects

$1.00 to $3.50

Schwarzenbach's

QUALITY SINCE 1863

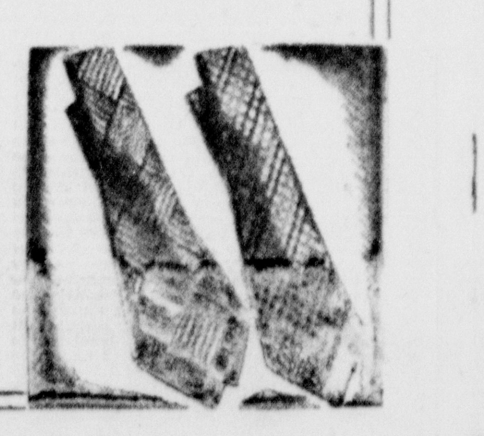

Opera Program Will Run Four Hours on Radio

"Die Meistersinger" Will Be Carried in Full By Blue Network

By C. E. BUTTERFIELD

NEW YORK, Feb. 9 (AP)—Broadcast from the Metropolitan opera stage for this Saturday is to run four hours, that's because the production is "Die Meistersinger." Time on the Blue air will be 2 o'clock as usual, the broadcast scheduled to run until 6.

Other music spots of the day, primarily symphonies, will be found at these times:

Big Orchestra List

1:30 MBS—Syhphonies for Youth by Los Angeles Philharmonic.

3:00 NBC—Orchestras of the Nation, Indianapolis symphony.

5:00 CBS—Philadelphia orchestra, Wagner compositions.

8:30 BLUE—Boston Symphony, Dr. Serge Koussevitzky returns.

8:30 MBS—Detroit symphony, Sibelius symphony No. 1.

10:00 MBS—Chicago Theater of the Air, "Good News."

A couple of specials for the Saturday afternoon list of MBS are to be expected. From Miami at 3:30 there will be a Thomas A. Edison birthday program, in which Charles F. Kettering is to receive the Edison award and the Miami symphony is to play. The other is "Brave Men Are Afraid," in which at 5:30 marine veterans and wearers of the purple heart, will relate their experiences. There will be other features, or as much as the fifteen minutes will allow.

Ted Husing and Jimmy Dolan are due to make a trip to Boston so that they can put on a fifteen-minute summary and description of the Boston A. A. track meet. They will be on the air at 10:15. . . Part III of the Count of Monte Cristo will take up the Great Novels time on NBC at 7.

Some Early Offerings

NBC—12:30 p. m. Atlantic Spotlight; 2 p. m. These are Our Men, Gen. Patton; 3 Doctors Look Ahead; 6 I Sustain the Army Wings.

CBS—9:15 a. m. Garden Gate!; 1:30 p. m. Reporting to the Nation; 3:30 St. Louis Syncopation Piece.

BLUE—11 a. m. Kay's Kanteen; 1 p. m. Eddie Condon with the Jazz.

MBS—12 noon Hello Mom; 3 p. m. This Is Halloran hospital; 5 Sports on Parade; 6 Halls of Montezuma.

In navy slang, a "mustang" is a commissioned officer who rose from the ranks.

Saturday Radio Clock

SATURDAY, FEBRUARY 10

Eastern War Time P.M.—Subtract One Hour for CWT., 2 Hrs. for MWT.

Changes in programs as listed due to corrections by networks made too late to incorporate.

1:30—The Baxters, Family Skit—nbc
Weekly Reports to the Nation—cbs
Soldiers With Wings & Guests—blu
Symphonies for Youth Hour—mbs
1:45—War Telescope from London—nbc
2:00—These Are Our Men, Play—nbc
Of Men and Books in Review—cbs
Metropolitan Opera Until 5:45—blu
2:15—Science Adventures Series—cbs
2:30—Musicana Out of Chicago—nbc
The Carolina Hayride, Variety—cbs
Half-Hour for Dancing Music—mbs
3:00—Orchestras of Nation 1 hr.—nbc
The Land Is Bright, Dramatic—cbs
This Is from Halloran Hospital—mbs
3:30—Syncopation Piece, St. Louis—cbs
Dance Orchestra Half an Hour—mbs
3:45—Tomorrow's Job, CIO Show—cbs
4:00—Doctors Look Ahead, Skit—nbc
Washington & Overseas Report—cbs
Chas. Hodges Comment; Dance—mbs
4:30—Music on Display via Radio—nbc
Assignment Home, Drama Show—cbs
Music Runs for Half an Hour—mbs
5:00—Grand Hotel, Drama Series—nbc
The Philadelphia Orches. Hour—cbs
Parade of Sports with Guests—mbs
5:30—John Vandercook Comment—nbc
New York Dance Band Show—mbs
5:45—Tin Pan Alley on the Air—nbc
Fifteen-Minutes Musical Show—blu
6:00—I Sustain the Army Wings—nbc
Quincy Howe and News Time—cbs
Vladimir Brenner's Broadcast—blu
Prayers; Halls of Montezuma—mbs
6:15—People's Platform, a Forum—cbs
Harry Wismer's Sports Report—blu
6:30—People's War, H. Fleming—nbc
Edward Tomlinson in Comment—blu
Hawaii Calls Native Musicale—mbs
6:45—Religion in the News, Talk—nbc
World News and Commentary—cbs
The CIO Program, Labor U.S.A.—blu
7:00—The Great Novels, Drama—nbc
Lionel Barrymore as the Mayor—cbs
War Correspondents Overseas—blu
The American Eagle in Britain—mbs
7:15—Leland Stowe & Comment—blu
7:30—The Saint, Detective—nbc-basic
Grand Old Opry Program—nbc-south
America in the Air, Dramatic—cbs
Meet Your Navy, Great Lakes—blu
Arthur Hale's Comment—mbs-east
7:45—Anita Ellis and Songs—mbs
8:00—Gaslite Gayeties, Bea. Kay—nbc
Danny Kaye and Variety Show—cbs
Early American Dancing Music—blu
Frank Singiser Newscast—mbs-east
8:15—Music Is for Remembrance—mbs
8:30—Truth & Consequence Quiz—nbc
The F.B.I. in Peace and War—cbs
The Boston Symphony Concert—blu
Detroit's Symphony Orch. Hour—mbs
8:55—Five Minutes News Period—cbs
9:00—National Barn Dance Show—nbc
Saturday Hit Parade Orchestra—cbs
9:30—Can You Top This, Gags—nbc
Spotlight Bands, Guest Orches.—blu
Mysterious Traveler, Dramatic—mbs
9:45—Saturday Night's Serenade—cbs
9:55—Quick Quiz Time, 5 Minutes—blu
10:00—Judy Canova Variety Show—nbc
Andy Russell Hollywood Show—blu
Chicago's Theater of the Air—mbs
10:15—Al Pearce and His Gang—cbs
10:30—Grand Old Opry via Radio—nbc
Man Called X, Herb Marshall—blu
10:45—Talks Time for 15 Minutes—cbs
11:00—Variety and News to 1 a.m.—nbc
News Variety, Dance 2 h.—cbs & blu
Barn Jamboree; Orchestra 3 h.—mbs

Sunday Radio Clock

SUNDAY, FEBRUARY 11

Eastern War Time P.M.—Subtract One Hour for CWT., 2 Hrs. for MWT.

Changes in programs as listed due to corrections by networks made too late to incorporate.

12:30—The Paul Lavalle Concert—nbc
Trans-Atlantic Call, Exchange—cbs
Andrini and His Continentales—blu
Lutheran Half-Hour Services—mbs
12:45—Stopak's Concert Orchestra—blu
1:00—Fifteen Minutes Newscast—nbc
The Church of the Air Sermons—cbs
John B. Kennedy and Comment—blu
Stanley Dixon in Commentary—mbs
1:15—America United, A.F.L.—nbc
George Hicks Weekly Comment—blu
Singing Canaries Program—mbs-bas.
1:30—U. of Chicago Roundtable—nbc
Guest Speaker for 15 Minutes—cbs
Sammy Kaye's Serenade; News—blu
Detective Mysteries, Dramatic—nbc
1:45—Ed Murrow's Commentary—cbs
2:00—Those We Love, Dramatic—nbc
The Matinee Theater, Dramatic—cbs
Chaplain Jim, U.S.A., Dramas—blu
Sky Riders Servicemen's Quiz—mbs
2:30—John Chas. Thomas & Song—nbc
News of World; Olin Downes—cbs
National Vespers via the Radio—blu
Bill Cunningham in Comment—mbs
2:45—The Canary Pet Program—mbs
3:00—World's Parade, Max Hill—nbc
N. Y. Philharmonic Symphony—cbs
The Charlotte Greenwood Show—blu
Roosty of the A.A.F., Comedy—mbs
3:30—Official Hour by the Army—nbc
Ethel Barrymore's Miss Hattie—blu
Nick Carter Detective Drama—mbs
4:00—Darts for Dough, Quiz—blu-west
It Is Set to Music—blu-New England
Your America, Variety Guests—mbs
4:30—Music America Loves Best—nbc
Nelson Eddy Concert and Guest—cbs
The Andrews Sisters Program—blu
What's Name of the Song Quiz—mbs
5:00—NBC Symphony, Toscanini—nbc
Family Time & Patrice Munsel—cbs
Mary Small in a Sunday Revue—blu
Let's Face the Issue, a Forum—mbs
5:30—M'tropolit'n Opera Presents—blu
The Shadow, Mystery Drama—mbs
5:45—Bill Shirer in Commentary—cbs
6:00—The Catholic Radio Service—nbc
Adventures of Ozzie and Harriet—cbs
Hall of Fame, Paul Whiteman—blu
Quick as a Flash, Quiz Show—mbs
6:30—Great Gildersleeve Comedy—nbc
Fanny Brice and Comedy Show—cbs
Upton Close and His Comment—mbs
6:45—Dick Brown with His Song—mbs
7:00—Jack Benny Comedy Show—nbc
Kate Smith Hour for Variety—cbs
Drew Pearson and Commentary—blu
The Cleveland Orchestra Hour—mbs
7:15—News Summary for 15 Min.—blu
7:30—The Bandwagon Orchestra—nbc
Quiz Kids and Joe Kelly, M.C.—blu
8:00—Chas. McCarthy, E. Bergen—nbc
Blondie-Dagwood Comedy Skit—cbs
The Greenfield Chapel Services—blu
Alexander & Mediation Board—mbs
8:15—Dorothy Thompson's Talk—blu
8:30—E. Bracken Comedy Show—nbc
Crime Doctor, Dramatic Series—cbs
Stop or Go with Joe E. Brown—blu
8:45—Gabriel Heatter Comments—mbs
8:55—Five Minutes News Period—cbs
9:00—Sunday's Merry Go Round—nbc
Magazine Theater and Guests—cbs
Walter Winchell's Broadcasting—blu
Horizons, Sunday Conc. Show—mbs
9:15—Hollywood's Mystery Time—blu
9:30—Album of Familiar Music—nbc
James Melton & Alec Templeton—cbs
Cedric Foster's War Comment—mbs
9:45—Jimmie Fidler's Hollywood—blu
The Jerry Cooper Show of Song—mbs
10:00—Phil Spitalny & Girl Orch.—nbc
Phil Baker's Take It or Leave It—cbs
Life of Riley and Wm. Bendix—blu
Earl Wilson Talks on Broadway—mbs
10:15—Ramona & Her Minstrels—mbs
10:30—Comedy, Harold Lloyd MC—nbc
We, the People, a Guest Show—cbs
To Be Announced (30 Mins.)—blu
Columbus Boys Choir Concert—mbs
11:00—Variety and News (2 hr.)—nbc
News, Variety, Dance (2 h.)—cbs-blu
Music Depreciation; Orc. (3 h.)—mbs

Junior Miss Pattern

Pattern 9015—junior misses call this dirndl jumper and blouse a "knockout." They adore the snug waist and smart side buttoning. Easy embroidery transfer included.

Pattern 9015: 9, 10, 11, 12, 13, 14, 15, 16, 17, 18. Size 13, jumper, two and three-eighths yards thirty-nine inch; blouse, one and a quarter yards thirty-five inch.

This pattern, together with a needlework pattern for personal or household decoration, twenty cents.

Send twenty cents in coins for these patterns to The Cumberland News, 39, Pattern Department, P.O. Box 162, Station O, New York 11, N. Y. Print plainly size, and style number, your name, address, zone.

Just out! Send fifteen cents more for our Marian Martin spring pattern book! Easy-to-make clothes for all. Free blouse pattern printed right in the book. Send now.

Pansies A-plenty

by Laura Wheeler

Pansies in baskets, pansies in sprays—but all pansies. Embroider them on your luncheon and bridge sets, curtains and scarfs.

Pansy colors blend well with any color scheme. Pattern 625 has a transfer pattern of twelve motifs from 2¼ by 3 to 4½ by 11 inches.

Send fifteen cents in coins for this pattern to The Cumberland News, 39, Needlecraft Department, P. O. Box 166, Station O, New York 11, N. Y. Print plainly name, pattern number, address, zone.

Fifteen cents more brings you our new 1945 needlecraft catalog. Ninety-five illustrations of designs for embroidery, toys, knitting, crochet, quilts, handicraft . . . a free doll pattern printed right in catalog.

The Cumberland News

SUBSCRIPTION RATES BY CARRIER—24 cents a week.

MAIL SUBSCRIPTION RATES—All mail subscriptions payable in advance. All remittances should be sent by money order, check or registered mail.

First, Second, Third and Fourth postal zones—one month, News only, 90c; six months, News only, $5.40; one year, News only, $10.80; one month, News and Sunday, $1.25; six months, News and Sunday, $7.50; one year, News and Sunday, $15.00.

Fifth, Sixth, Seventh and Eighth postal zones—One month, News only, $1.20; six months, News only, $7.20; one year, News only, $14.40; one month, Sunday only, 45c; one month, News and Sunday, $1.60; six months, News and Sunday, $9.90; one year, News and Sunday, $18.00; six months, Sunday only, $2.70.

Service Men's rate any place in the world, daily 90c month; daily and Sunday $1.25 month.

The Cumberland News assumes no financial responsibility for typographical errors in advertisements, but will reprint that part of an advertisement in which the typographical error occurs. Advertisers will please notify the management immediately of any error which may occur.

WTBO Highlights

SATURDAY, FEBRUARY 10

7:00	Morning Spotlight.
7:30	News.
8:00	World news round-up (NBC).
8:15	Dick Liebert (NBC).
8:45	News.
9:00	Home Is What You Make It (NBC).
9:30	Encores (NBC).
10:00	Grantland Rice's sports stories (NBC).
10:30	Songs by Frank Connors (NBC).
11:00	Bill Higgs.
12:00	News.
12:15	Consumer Time (NBC).
12:30	Atlantic Spotlight (NBC).
1:00	Music as You Like It (NBC).
1:30	The Baxters (NBC).
1:45	The War Telescope (NBC).
2:00	These Are Our Men (NBC).
2:30	Musicana (NBC).
3:00	Orchestras of the Nation (NBC).
4:00	Doctors Look Ahead (NBC).
4:30	Music On Display (NBC).
5:00	Grand Hotel (NBC).
5:30	John W. Vandercook (NBC).
5:45	Tin Pan Alley of the Air (NBC).
6:00	Parade of Sports.
6:30	News.
6:45	Religion in the News (NBC).
7:00	The World's Great Novels (NBC).
7:30	Life at Boystown.
8:00	Gaslight Gaities (NBC).
8:30	Truth or Consequences (NBC).
9:30	News.
10:30	Grand Ole Opry (NBC).
11:00	News (NBC).
11:15	News commentary (NBC).
11:30	I Sustain the Wings (NBC).
12:00	News (NBC).

Chesapeake bay is the world's greatest oyster ground, but in fifty years has shrunk from 111,000,000 pounds a year to 35,000,000.

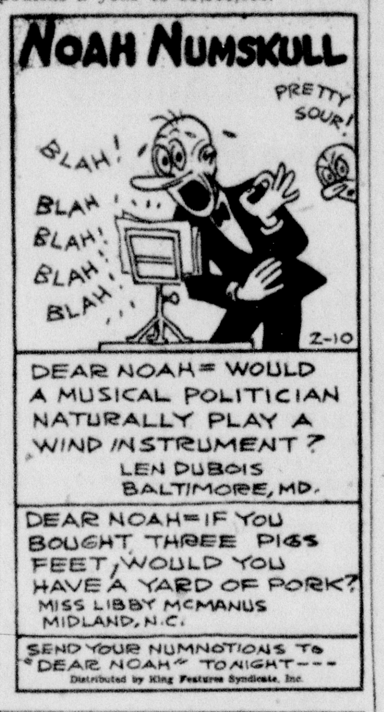

DAILY CROSSWORD

ACROSS

1. Edible starch (Malay)
5. Portions of curved lines
9. River (Russ.)
10. Type of beer
11. Look askance (Prov. Eng.)
12. Wall painting
14. Giraffe-like animals (Afr.)
16. Part of a church
17. Exist
18. Sewing implements
20. Arab kingdom SW Asia
23. Hole-piercing tool
24. Steamship (abbr.)
25. Regret
27. Elongated fish
29. Jewish month
31. Grow old
33. Little children
36. Billiard shot
39. Moth
40. A long acclivity
41. Flower
44. Kind of duck
46. Shop
47. Terrible
48. Comfort
49. Speaks
50. Lean-to

DOWN

1. One who sulks
2. Melody
3. Large umbrella (Dickens)
4. A fat (Chem.)
5. Fortify
6. Little circle
7. Shade of red
8. Wards off
11. Desert (Asia)
13. Minus
15. Ocean
19. Female sheep
21. Argent (sym.)
22. Charlatanry
26. Self
28. Behold!
29. Priest's title (Fr.)
30. Interlaces
32. Old measure
34. Arranged in rows
35. Fish
37. Country, S. Asia
38. Soothes
42. State in U. S.
43. Flower
45. Property (L.)

C	A	S	T	E	■	P	I	C	O	T
O	R	I	E	L	■	A	D	A	G	E
R	E	L	A	Y	■	C	A	B	L	E
D	A	L	■	■	■	■	■	A	E	S
■	■	Y	A	M	■	S	A	N	■	■
O	B	■	P	O	R	T	R	A	Y	S
P	O	T	■	L	O	O	■	S	O	U
S	T	U	T	T	E	R	S	■	U	P
■	■	S	I	S	■	Y	O	M	■	■
A	S	S	■	■	■	■	■	A	L	A
D	O	L	T	S	■	M	A	Y	O	R
A	R	E	A	L	■	A	L	B	U	M
M	A	D	L	Y	■	R	E	E	D	Y

2-10

Yesterday's Answer

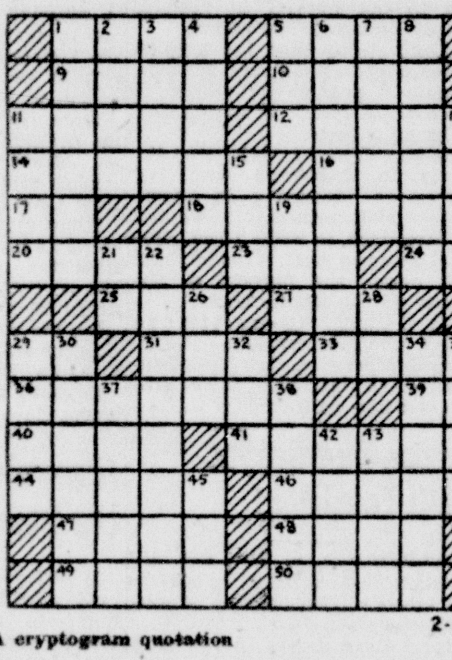

CRYPTOQUOTE—A cryptogram quotation

R F D K N D B R D Y R T J J D O E D B K B Z O Y R S Z N R W D Z Y R T V A D B U Z I I T J Z R - F B M I Z R R.

Yesterday's Cryptoquote: TRAITORS ARE HATED EVEN BY THOSE THEY HAVE BENEFITED—TACITUS.

Distributed by King Features Syndicate, Inc.

GRIN AND BEAR IT By Lichty

"I gotta learn more words than that, Miss Jones—I can't fill up a letter to my Pop overseas with just 'cat, rat and dog'"

NEIGHBORLY NEIGHBORS

Trademark Registered U. S. Patent Office

BLONDIE — Well, Mow Me Down! — By CHIC YOUNG

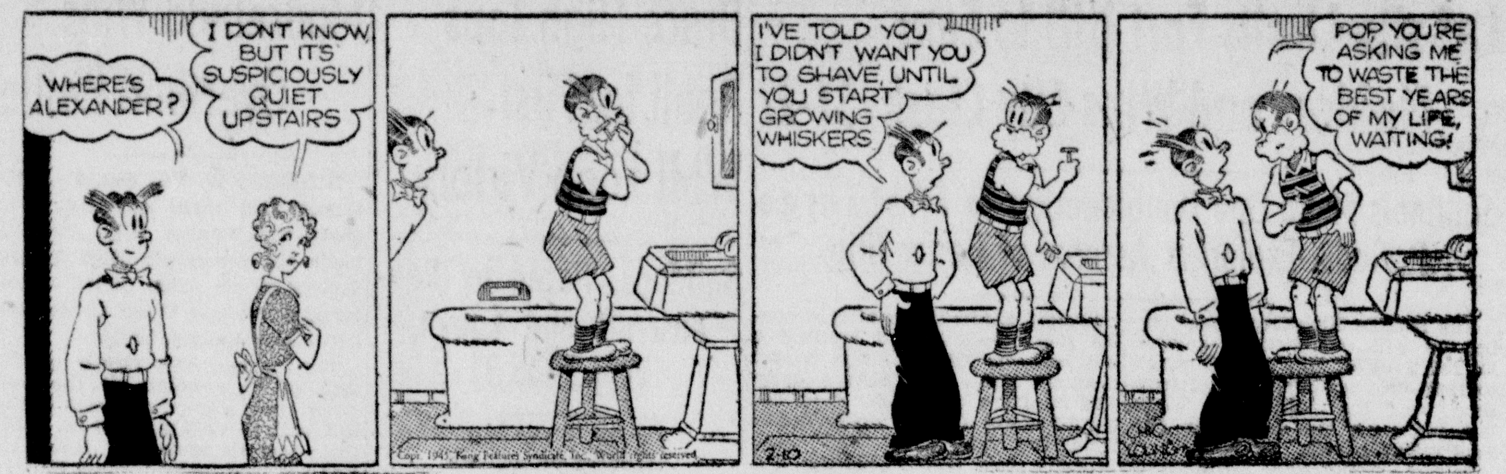

BRICK BRADFORD—Beyond the Crystal Door

Registered U. S. Patent Office — By WILLIAM WITT and CLARENCE GRAY

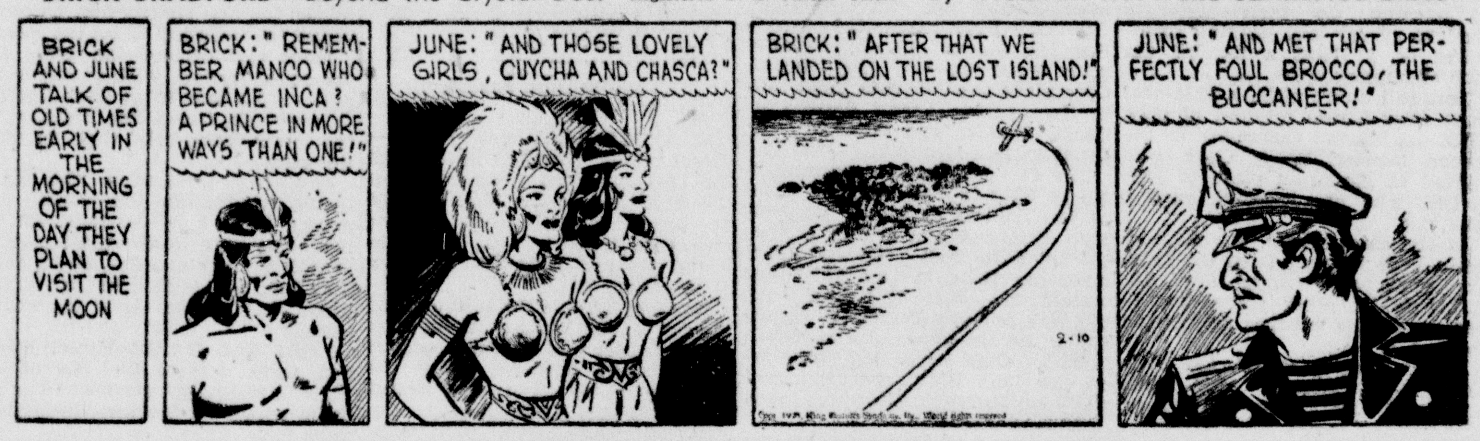

BUZ SAWYER

Registered U. S. Patent Office — By ROY CRANE

BARNEY GOOGLE AND SNUFFY SMITH — A Message To Riddle! — By BILLY DeBECK

LITTLE ANNIE ROONEY — Never The Twain Shall Meet? — By BRANDON WALSH

JOE PALOOKA — Cut In — By HAM FISHER

BIG SISTER

Registered U. S. Patent Office — By LES FORGRAVE

DICK TRACY—We Do, Don't We

CLASSIFIED DEPARTMENT
Open 8:30 A. M. to 10 P. M. Daily
4 P. M. to 10 P. M. Sundays
Ads must be in before 11 A. M. and 10 P. M. for publication in the forthcoming issue.

Funeral Directors

WE SERVE

KIGHT
PHONE 1454
309-11 DECATUR ST.
AMBULANCE SERVICE
FUNERAL HOME

Conveniently Located
Modern Funeral Home
EQUIPPED FOR PRIVACY AND COMFORT
PHONE 27
LOUIS STEIN INC.
FUNERAL HOME
117 FREDERICK ST.-CUMBERLAND

In Memoriam

In loving memory of our dear husband and father, Joseph J. Mellott, who passed away three years ago, February 10, 1942.

You are gone but not forgotten,
Never shall our memories fade,
We will roam and scatter flowers
Around the grave that God has made.

When the evening shadows are falling,
And we are sitting all alone,
In our hearts there comes a longing,
If only our dear one could come home.

But some day we hope to meet him,
Over on the golden shore,
Where Our Father Who Art in Heaven
Will give us a resting place forevermore.

WIFE AND CHILDREN.
2-10-1t-NT

2—Automotive

1937 TERRAPLANE 4-door sedan. Phone 2641 between 8 a. m. and 5 p. m. Will sell for ceiling price. 2-5-tf-T

1937 FORD COUPE, 1935 Chrysler "8" 4-door sedan, 1937 Lafayette 4-door sedan, 1938 Packard "6" 4-door sedan. The M-G-K Motor Company, 221 Glenn St. Phone 2300. 2-7-3t-T

STUDEBAKER, 1938, coupe, A-1 mechanically, good rubber, radio and heater. Phone 2227 or 222. 2-8-3t-N

CHEVROLET SALES & SERVICE
EILER CHEVROLET, INC.
N. Mechanic — Phone 143

Service On All Makes
At Pre-War Prices
Thompson Buick
PHONE 1470

Used Cars
Bought and Sold
STORAGE & SERVICE
THE M-G-K MOTOR CO.
221 Glenn St. — Phone 2300

PARTS—SERVICE—BODY SHOP
For All Model Cars
Spoerl's Garage
28 N. George St. — Phone 307

SELL YOUR CAR
FOR
TOP CASH PRICE
TO
GULICK'S AUTO EXCHANGE
325 So. Centre — Phone 4510

TAYLOR MOTOR CO.
WILL PAY YOU CASH
FOR YOUR USED CAR
Top OPA Ceiling Prices Paid
Sell Your Used Car Now And Help Us Keep War Workers In Transportation To and From Work.
217 N. Mechanic — Phone 395

YES!
WE'LL BUY YOUR CAR
We Need All Makes and Models
THE CASH IS HERE FOR YOU AT ONCE
GET TOP CEILING PRICE AT
ELCAR SALES
Headquarters for Trading
Open Day and Night
Opp. Post Office — Phone 344

THE PEOPLE who read the ads on this classified page are "live prospects" searching for all manner of goods. If the article you have for sale is sellable, a want ad here will sell it in a few days —often in a few hours.

2—Automotive

1937 PONTIAC, 6 new tires, radio and heater. Ceiling price. Apply 112 Elder St. 2-9-2t-T

SELLING YOUR CAR?
REMEMBER:
NOBODY CAN LEGALLY PAY MORE FOR YOUR CAR THAN
ALLEN SCHLOSBERG
838 N. Mechanic — Phone 4415

Cash For Your Car
All Models
Taylor Motor Co.
217 N. Mechanic St. — Phone 395

JOHNSON'S AUTO EXCHANGE
Top Cash Prices Paid for Your Car
ANY MAKE OR MODEL
307 N. Mechanic St. — Phone 2227

FARM EQUIPMENT
Cletrac Agricultural Tractors Are Available
Let us help you make application before quota is exhausted
MACK TRUCKS
Several hundred NEW MACK trucks released for civilian use
Come in and let us help you make application now for early delivery
Steinla Motor & Transportation Co., Inc.
218 S. Mechanic — Phone 2550

3-A—Auto Glass

Glass Installed — WHILE YOU WAIT
BEERMAN AUTO WRECKERS
153 Wineow St. — Phone 2270

4—Repairs, Service Stations

BUD & ED'S AUTO SERVICE
317 Henderson Ave. — Phone 3744

13—Coal For Sale

WAKEMAN COAL, big vein and stoker. Phone 4024-F-14. 7-9-tf-N

BIG VEIN AND STOKER — Wetzel - Consumers Co. PHONE 818

J RILEY — best big vein and stoker coal. Phone 4167 10-22-tf-T

DOMESTIC coal. Metger Brothers. 1516. 2-1-31t-N

RENT IT right away with a classified advertisement under classification seventeen, For Rent. Store room storage space, offices or desk space all come under this heading. Save rental money by advertising your vacancies at once.

15—Electric Work, Fixtures

ELECTRICAL WORK
MOTOR repairing, wiring and fixtures. Queen City Electric Co., 158 Frederick St. Phone 117.

Factory Service
• Bendix
• Kelvinator
• General Electric
Cumberland Electric Co.
137 Virginia Ave. Phone 619

16—Money To Loan

MORTON LOAN CO.
JEWELERS
PAWN BROKERS
Quick Confidential Loans on All Articles of Value
HEADQUARTERS FOR DIAMONDS
Large Stock of Unredeemed Pledges for Sale Including
WATCHES • JEWELRY
GUNS • LUGGAGE
HIGHEST PRICES PAID FOR OLD GOLD
Open Week-Days to 6 P. M.
Saturday until 9 P. M.
33 Baltimore St. — Phone 3770

LOANS
Articles of Value
Bargains in unredeemed pledges
Watch Repairing
JOHN NEWCOMER
215 Virginia Ave.
Formerly of the Hamilton Watch Co.

MONEY TO LOAN
Interest 5% per Year
McKAIG'S
101 Williams St. — Phone 262

Money for all purposes. No sum too large or too small.
"HAROLD'S"
Corner N. Mechanic and Baltimore
WE BUY OLD GOLD

MONEY! ON ARTICLES OF VALUES
Unredeemed Merchandise Bargains
Cumberland Loan Co.
WE BUY OLD GOLD
42 N. Mechanic St. — Phone 807-M

WHEN YOU are looking for anything, look in the Times-News want ads first. You will find every ad under its proper classification, every classification in its proper place. Read the ads in this modern market place daily. It saves time and trouble

17—For Rent

ELECTRIC sewing machines by the month. Phone 394, Singer Sewing Machine Co., 77 N. Centre St. 10-7-tf-N

19—Furnished Apartments

MODERN TWO, three and four room apartments, also single rooms by the week or month. Boulevard Apartments, Phone 2737. 8-9-tf-T

FOUR ROOMS, bath, adults. Write Box 680-B, % Times-News. 2-10-3t-N

20—Unfurnished Apartments

FOUR rooms, bath. Phone 1258. 2-7-1wk-N

22—Furnished Rooms

NICE sleeping rooms. Phone 1739-W. 2-5-1wk-T

TWO light housekeeping rooms. Call 1394-R after 5 p. m. 2-8-3t-N

TWO LIGHT housekeeping rooms, adults, 615 N. Centre St. 2-9-2t-T

FIVE ROOMS, private bath, stoker heat, all modern conveniences, adults. 404 Walnut St. 2-10-2t-Sa, Su

LIGHT housekeeping rooms, 329 N. Mechanic St. 2-10-2t-N

WEED OUT the applicants for the position you are offering from letters of application containing information about experience, **references, and background. It's** easy if you use a Times-News help wanted ad with a box number for replies

26—For Sale Miscellaneous

DRESSED RABBITS, delivered. Phone 1212-W. 6-1-tf-N

Maytag Parts & Service
Wringer Rolls, All Makes
MILES APPLIANCE & SERVICE
31 N. Mechanic St. — Phone 848

ASPHALT ROOFING, 1 ply 98c; 2 ply, $1.35; 3 ply, $1.85. Liberty Hardware. Phone 550. 9-15-tf-T

RADIOS, bought, sold. Phone 1600. 1-24-31t-N

SPENCER SUPPORTS, individually designed. Alleta Allamong Luchs. Phone 3822-M. 9-1-tf-N

FRESH FRUITS AND VEGETABLES
Endive, Broccoli, Cauliflower, Lettuce, Celery, Kale, Rudabegas, New Cabbage, etc.
FRESH LOAD ORANGES
SWEET JUICY PINEAPPLE ORANGES 8 and 20 lb. bags
TEMPLE ORANGES
TANGERINES
Texas Pink and White Seedless
GRAPEFRUIT
PENNSYLVANIA POTATOES
STAYMAN WINESAP
and
STARK'S DELICIOUS APPLES
HAGER'S
Dependable Quality
With Reasonable Prices
832 N. MECHANIC STREET

HEATING and cooking stoves, cheap. Phone 1497-M. 1-26-tf-T

SIX game cocks, pit games. Call after 6 p. m., 608 Day St., city. 2-6-5t-N

SMALL combination coal and gas range. Cheap. Phone 1497-M. 2-6-tf-T

COMPRESSOR for large frigidaire. Good condition. Dutch oven reasonable prices. Rialto Lunch, 181 Baltimore St. 2-7-1wk-N

AVON PRODUCTS. Call 4008-F-12, Mrs. E. D. Lewis, Representative, Cresaptown, Md. 2-8-31t-N

RECOGNIZED leading house furnishers in Western Maryland. Stoves of all kinds. Reinharts. Peoples Furniture Store, 17 Baltimore St. 2-8-1wk-T

CANDY just received, limited quantity of fancy Valentine Heart shaped boxes filled with assorted chocolates. Centre Candy Kitchen, 315 N. Centre St. 2-9-2t-T

Boys' school oxfords measured to fit your feet, $2.95 to $4.95. Boys' every day school shoes with double soles, $2.95 to $3.95. Men's, boys' and girls' gym shoes, thick soles for the high school gym, $3.75. Selling out boys' plaid wool mackinaws, $6.95 and $8.95. Men's dress, leather gloves $2.95. Boys' corduroy long pants, $3.98. Men's short cuff leather work gloves $1.50. Men's dress pants $3.95 to $6.95. Selling out men's suits, topcoats and overcoats $14.50. New shipment of luggage, $2.95 and up.
THE HUB
Army and Navy Goods
19 N. Centre St. — Open Evenings

A. B. C. electric washer, 9x12 and 9x15 Bigelow Wilton rugs and pads, custom built love seat, 14 pairs rayon marquisette curtains, window shades, kitchen furniture including gas range, 4 drawer dresser and mirror, boudoir chair and ottoman. 420 Fayette St. 2-9-1t-T

USED set Books Of Knowledge Encyclopedias. Box 679-B, % Times-News. 2-10-2t-N

HAMMERMILLS for sale. 4½ and 5 ton hour capacity, one with roll feed attachment. See Mr. Yoder, Farm Department, Montgomery Ward, Baltimore St. 2-10-3t-N

TRACTOR OWNERS: GET FINEST QUALITY TRACTOR TIRES. LET US HELP YOU APPLY FOR THEM. ALL SIZES AVAILABLE. 11x36/9.00-36, $58.95 PLUS TAX. MONTGOMERY WARD, BALTIMORE ST. 2-10-3t-N

FARMERS! TRUCKERS! Wards Drum-Lot Sale on Motor Oil and Grease is now in progress! Finest Pennsylvania Oil, 50c gallon; best Mid-Continent Oil, 45c gallon in 55 gallon drums plus Federal tax. 100 lb. Cup or H. P. Grease $7.50. Montgomery Ward, Baltimore St. 2-10-3t-N

TREADLE sewing machine, $15. 921 Lexington Ave. 2-10-2t-N

28-A—Florists

Funeral Flowers
Ren Roy Gardens
LaVale — Phone 3960-W

Funeral Flowers — BOPP'S
75 Baltimore St
Phone 2582

29—Furniture, Stoves

USED FURNITURE. Millenson's 317 Virginia. 1-6-tf-T

IF YOU HAVE never tried a classified there is no time like the present. The cost will be small and after getting results from your first ad you'll be surprised the number of money-making services they can perform for you.

30—Building Supplies

SPECIFICATIONS ON
WALLBOARD
FOREWORD

Our large and complete stock will serve you well.

Where a large number of sizes are required our equipment for cutting will serve to your advantage.

For a better and more economical job it is well to acquaint ourselves with the specifications of the following boards:

ASBESTOS BOARD

USE—an excellent high grade special purpose board. May be used inside or out.
FIRE—highly fireproof.
WATER—not affected by water, in fact, it could be used as a roofing.
TEXTURE—hard and tough. It, however, works well with tools.
COMPOSITION—asbestos and cement.
SURFACE—smooth, hard, receives paint well.
SIZE—3/16 inch and 1/4 inch thickness, 4 ft. wide and 8 ft. long.
PRICE—3/16 inch thickness, 8½c per sq. ft.; 1/4 inch thickness, 9½c per sq. ft.

INSULATION BOARD

USE—has great insulation value and is used for this purpose. When required, however, it is a very satisfactory interior wallboard.
FIRE—fairly resistent to fire.
WATER—will absorb water with little expansion.
TEXTURE—spongy, soft, works well with tools.
COMPOSITION—made from fibrous vegetable growth.
SURFACE—rough one side, smooth the other. Natural color, brown. A very satisfactory and beautiful finish. It, however, receives paint well and lends itself to decorative effects.
SIZE—½ inch thick, 4 ft. wide, 8 ft. and longer.
PRICE—5c per sq. ft.

PLASTER BOARD

USE—a very satisfactory wallboard for farm and home especially when price is considered. Intended for interior use.
FIRE—fairly fire resistent.
WATER—not recommended for exterior use.
TEXTURE—fairly hard.
COMPOSITION—gypsum lime and hair with heavy rough paper sides.
SURFACE—smooth surface. A good base for papering and painting.
SIZE—¼ inch and ⅜ inch thickness, 4 ft. wide, 4, 6 and 8 ft. long.
PRICE—¼ inch, 3½c sq. ft.; ⅜ inch, 4c sq. ft.

BEAVER BOARD

USE—a very satisfactory and economical board where the best is not required. Beaver board is practical for many purposes. In industry it is a splendid board for laying out full size drawings on the factory floor. It is convenient to have on hand for patterns, templets, and cabinet work. Also for the department store.
FIRE—only fairly resistant.
WATER—not recommended to resist water.
TEXTURE—tough, medium hard, works easy with tools.
COMPOSITION—a wood fibre base.
SURFACE—smooth, receives paint well.
SIZE—3/16 inch thick; 4 ft. wide, 6, 7, 8, 9 and 10 ft. long.
PRICE—4c per sq. ft.

QUALITY BUILDING MATERIAL EQUIPPED TO GIVE SERVICE
BUCHANAN LUMBER CO.
549 N. CENTRE ST. — PHONE 1270

32—Help Wanted—Female

WOMEN everywhere interested in making $1.50 to $2.00 per hour. Full or part-time. Write—Maisonette Frocks, 1909—8th Street, Altoona, Pa. 1-17-31t-N

EXPERIENCED beauty operator. Apply LaMona Wave Shop. 2-8-10t-N

CAPABLE person, care for baby (9 months) while mother works. Box 675-B, % Times-News. 2-8-3t-T

WANTED: Competent girl or middle aged woman to care for two children. Live in LaVale, good salary. Phone 3109-J. 2-9-3t-N

YOUNG or middle aged woman to do housework. Write Box 162, Ellerslie. 2-9-2t-N

GIRL for general housework. Phone 4270 evenings. 2-9-3t-N

WANTED—Middle aged woman to take care of three children. Phone 886-W-4. 2-9-1w-T

KITCHEN HELP wanted. Apply Golden Gate Restaurant, 17 S. Centre. 2-10-tf-N

33—Help Wanted Male

All Workers Subject to Priority Referral Must Be Referred by the U. S. Employment Service.

BOY to carry morning newspaper route in Bedford St. section. Apply Times - News Circulation Dept. Phone 4600. 2-3-1wk-N

BARBER wanted. Steady position, earnings of $50 a week or more possible in one of the city's most modern shops. Good working conditions. Crystal Barber Shop, 21 Baltimore St. 2-8-4t-N

WANTED: Men to work in and around the hospital. Apply Mr. Newberry, Memorial Hospital. 2-9-3t-N

HEAD WAITER for high class Cocktail Lounge in 150-room hotel to take complete charge of operation and service. References required. Permanent position with cash salary and full maintenance. Carvel Hall, Annapolis, Maryland. 2-9-2t & Sun

WANTED—Man who can drive automobile and make himself useful in private residence. Excellent opportunity. Write Box 678-B, % Times-News. 2-9-3t-T

37—Musical Instruments

CASH
for your used
Musical Instruments
Bring them in
THE MUSIC SHOP
5-7 S. Liberty St — Phone 3230

38—Lost and Found

LOST: Man's Elgin wrist watch, Saturday night. Reward. Phone 313-JX. 2-5-6t-T

LOST: Lady's billfold on street in Lonaconing. Finder please return to Wilma R. Rose, Route 1, Frostburg. Reward. 2-8-3t-T

LOST—Large gold stone set earring, between Rosenbaum's and Gabriline Shop. Finder please notify Mrs. Rohr at Rosenbaum's. 2-9-1t-T

LOST: Double strand pearls in downtown section. Reward. Return Crystal Laundry Co. 2-9-2t-N

LOST: Between 813 Maryland Ave. and Queen City Station, gold earring. Reward. Return 813 Maryland Ave. 2-10-3t-N

FOUND—Ladies Gruen wrist watch. Phone 4509-W. 2-10-1t-N

LOCAL CLASSIFIED RATES
1 time 4½c wd. — 3 times 12c wd
2 times 9c wd. — 1 week 25c wd
WANT AD HEADQUARTERS
7 S. Mechanic St. — Phone 4600

38—Lost and Found

LOST: Serviceman's wrist watch between Oldtown Road and Baltimore Pike. 17 jewel, plain leather band. Phone 2766-W. Reward. 2-10-2t-Sa, Su

39—Miscellaneous

BLOCK LAYING, cement work. W. A. McKinney, 148 Bedford St. Phone 3013-W 3485 1-28-tf-T

WELDING
All types, Acetylene and Arc
Anything • Anytime • Anyplace
H. & S. Plumbing & Heating Co.
Authorized Dealers in Airco Gases and Equipment
128 Polk Street — Phone 2040

REFRIGERATION, washer, repairs. Phone 3978-R. 12-1-tf-N

CARPENTER work, repairs. Phone 2042-W. 1-24-31t-T

CURTAINS stretched, 447 N. Mechanic. 2-8-3t-T

40—Metal Weatherstripping

"WE DEFY THE ELEMENTS"
DEFIANCE WEATHERSTRIP CO.
Frederick C. Haas. — Phone 2063

41—Moving, Storage

JOHN APPEL transfer, local and long distance moving. Agents for Greyvan Lines, Inc. Phone 1623

MOVING TO and from Baltimore. Phone 388. 6-16-tf-T

42—Painting, Paperhanging

PAPERHANGING, Joe Barnhill, Phone 621-J. 4-17-tf-N

INSIDE AND outside painting, floor sanding and refinishing. Phone 118-W. 3-14-tf-N

46—Radios, Service

Guaranteed Radio Service
CAPITOL ELECTRONIC CO.
305 Baltimore Ave.
PHONE 1225

47—Real Estate for Sale

THIRTEEN-room house, two baths. 410 Park St. 2-6-1wk-N

DOUBLE BRICK dwelling, 3 floors, 10 rooms, 2 baths, (can easily be converted into 6 apartments), 2 steam heating plants, full finished basement, 2 car detached garage, Greene St., close in. Phone 3786 for inspection. 2-9-3t-T

48—Roofing, Spouting

ROOFING, spouting, sheet medal work, warm air heating, air conditioning. Call Twigg 4598.

51—Wanted To Buy

WANTED double house at once. Phone 2572J. 2-6-1wk-N

WANTED—Rabbits, 4 pounds up. Shober's Restaurant, Phone 925. 1-20-tf

WANTED
Good used pianos
Grands, Uprights, Spinets
SEIFERT'S
Phone 836

WANTED: Accordion, band instruments, electric guitars. Phone 2676-J. 1-27-2wks-N

USED CAR. Private party wants clean 1937 or later car from private party. Will pay top cash price. Phone 1389-J. 2-1-tf-N

WANTED: Live chickens. Phone 3774. 1-24-31t-N

WANTED property from owner. Apply or write 125 West Oldtown Road. 2-3-2wks-N

WORLD WAR II veteran wants to buy home in or near Cumberland. Price must be reasonable. Write Box 673-B, % Times-News. 2-6-1wk-N

LET ONE CALL SELL IT ALL
We pay cash for used furniture and appliances. Let us give you an estimate.
Prices Furniture Exchange
79 N. Centre St. — Phone 2732-W

SEWING MACHINES—Will pay up to $35 for Singer Drophead machines and up to $100 for Singer Electrics. Singer Sewing Center 77 N. Centre St. Opposite City Hall. Phone 394. 9-1-tf-N

FURNITURE, stoves, household appliances. Highest cash prices Phone 4187. Allegany Furniture Store, 526 Virginia Ave. 9-1-tf-N

GOOD used Plymouth or Dodge car, 1937-1939 model. Write Box 677-B, % Times-News. 2-9-2t-N

REWARD for the information leading to the purchase of cylinders for pyrofax gas for cooking. Phone 1164-W. 2-9-3t-N

WANTED—Shack, barn, water, electricity. State altitude. Write Box 108, Cos Cob, Connecticut. 2-9-2t-T

53—Wanted To Rent

WANTED: House on West Side. Phone 4401-R. 2-9-1wk-N

WANTED: Small modern house, suburban preferred, modestly furnished, renting from $60 to $80 per month. Write Mrs. Newcomer, Room 414, Fort Cumberland Hotel. 2-9-2t-N

53-A—Wanted To Trade

WILL TRADE Dodge panel truck for 1½ ton truck. 101 Pennsylvania Ave. 2-9-2t-N

54—Situations Wanted

PRACTICAL nurses available. Phone 1861-M. 3-17-tf-N

GIRL, typing, shorthand, general office experience, desires position in Cumberland. Box 675-B, % Times-News. 2-8-3t-T

FLEMING BECOMES PRESIDENT OF RAILROAD LODGE

Fort Cumberland Lodge No. 403, Brotherhood of Railway Clerks, Freight Handlers, Express and Station Employes, installed officers at a meeting held Thursday night in the Queen City hotel, with M. J. Fleming taking office as president.

L. B. Snedden, grand vice president, and J. A. Harman, general chairman of the B. and O. System Board, were the installing officers. Fleming was elected president of the lodge on the same date twenty years ago and this fact was also noted during the ceremonies.

Other officers installed include P. C. Reichert, vice president; J. H. Fike, secretary-treasurer; L. A. Hewitt, sergeant-at-arms; Loda Zimeria, chaplain; C. L. Loy, inside guard; H. R. Messick, outside guard; F. D. Prendergast, chairman of the trustees and J. H. Brown, legislative representative.

The lodge selected a committee to represent the various departments. They include L. A. Hewitt, chairman; L. A. Jewell, Bolt and Forge Shop; R. W. Hixon, Stores Department; P. C. Reichert, East Yard and Callers; V. J. Loar, South Cumberland Shops and Stores; A. J. Rowe, Freight House and Station, and J. H. Burns, West Yards.

J. T. Kenny Discharged

James T. Kenny, who formerly resided at 7 Market street, now of Keyser, W. Va., has received an honorable discharge from the navy. He has been stationed at Shumaker, Cal.

Kenny, who entered the navy September 8, 1943, plans to return as an agent to the staff of the Cumberland branch of the People's Life Insurance Company of Washington.

Eisenhower Believed

(Continued from Page 1)

port heavy enemy troop movements behind the lines to the Kleve sector in which the Canadians are attacking.

It seems obvious in view of the well confirmed reports of heavy German withdrawals on the west front to back up the Oder line in the east, tottering under Russian blows, that only by thinning our reserves on the Roer and the Maas could troops be found quickly enough to prevent a decisive Canadian break-through. It is also highly significant that the Canadians went into action just as American forces well to the south were closing in on the last and biggest Roer reservoir and its dam.

So long as any of the major dams impounding flood waters at the head of the Roer or the Urft remain in enemy hands, they offer a grave threat to attempts farther north by the Ninth army or British Second army to cross the Roer or the Maas in force.

Floods released by blown dams could wash out Allied attacks in the center of the line in a twinkling.

On the Canadian front southwest of Nijmegen in the Rhine bend corner of Holland, such floods offer no serious obstacle. Flood waters would have lost much of their menace and be largely dissipated via Dutch canal systems by the time they reached so far north.

Six Tri-State Men

(Continued from Page 9)

South Main sctreet, Keyser, W. Va., is hospitalized in England as the result of wounds received in Belgium last month.

With a tank outfit, Pfc. Lotspeich has been overseas a year and in action since D-day.

Staff Sgt. Chauncey M. Friend, Jr., son of Mrs. Olive M. Friend, Friendsville, previously reported missing over Germany since August 22, is now reported to be a prisoner of the German government.

Financial Markets Continue Slump As Good News Cheers Customers

NEW YORK, Feb. 9 (AP) — Financial markets generally continued their retreat today as the persistently good war news combined with other circumstances, inspired extension of the light selling which got under way Thursday.

Losses ran to two or more points after a slightly uneven opening but extreme setbacks were reduced in most cases. Dealings were relatively slack, transfers approximately 1,180,000 shares compared with 1,530,000 the day before.

At 1944-45 highs with gains of 1 to more than 2 points were Schenley, in reflection of a pleasing earnings statement; Charles Pfizer, in proposals for a stock dividend; Flintkote, in response to an expansion of property holding, and Distillers Corp. Modest improvement was shown for Sears Roebuck, Montgomery Ward, Westinghouse, Philip Morris J. C. Penney, and Douglas Aircraft.

Losers included Southern Pacific, Sante Fe, Atlantic Coast Line, U. S. Steel, Bethlehem, Chrysler, Goodrich, Kennecott, Western Union "A" General Electric, du Pont, United Aircraft, Texas Co., Standard Oil (NJ), U. S. Gypsum and Woolworth.

In the Curb advances were held by American Maracaibo, Solar Aircraft and Universal Pictures. Casualties were Cities Service, Pioneer Gold and Electric Bond & Share. Turnover here was 429,181 shares versus 542,440 yesterday.

Selling pressure overtook a substantial number of rails in the bond market, resulting in losses of fractions to around 2 points. The general run of industrials and utilities were less disturbed, but minor declines predominated.

Governments were about steady.

Sales of all bonds totaled $7,450,000, compared with $10,060,000 on Thursday.

New York Stocks

NEW YORK, Feb. 9 (AP)—Stock list—today's close:

Air Redn	41½	LOF Gl	55½
Alg Corp	3½	Lig My B	80¼
Al C D	158	Loril	20⅝
Am Can	90	Mar Gl	22¾
Am C Fd	41⅜	M Ward	51⅛
Am R Mill	17⅝	Nat Bis	24⅞
Am Smel	42½	Nat Cr	34⅜
A T T	162⅝	Nat Dy	28½
Am Tob B	70	Nat Dis	28⅜
Am W Wks	9⅛	NY Cen	22⅞
Anaconda	31	Norf W n	225¼
Avn Corp	6¾	Nor Am Avn	10⅛
B and O	14	Owens Ill Gl	64½
Bendi	53	Pack Mtrs	6¾
Beth Stl	69⅛	Parn Pic	28¾
Boe Air	19⅝	Pa RR	35⅛
Budd Mfg	11¾	Pepsi Cola	24⅞
Celan	41	Pullman	49
C and O	52⅝	Pur Oil	18⅛
Chrys	96⅞	Rad Crp	12¼
Col G E	4½	Rem Rand	25½
Com Cr	41¼	Rep Stl	20¼
Comw Sou	11-16	R Tob B	33⅛
Con Ed	26¾	Srs Roe	104⅛
Curt Wr	6	Soc Vac	16
Doug Air	68½	Sou Pac	40¼
duPont	159⅝	Sper Crp	28⅜
Eastman	177½	Sta Br	31⅛
Elau Lite	47¼	SO Cal	41
El P Lt	4⅜	SO Ind	36½
Firest	58	SO NJ	58½
Gen El	39⅛	Swift Co	34½
Gen Fds	41	Texas Co	52¼
Gen Mtr	65½	Tex G Sul	38
Goodrich	58¾	Tidw Oil	18½
Goodyr	56	Tmk RB	54½
Gt N Pfd	48	Un Carbide	80¾
Greyhnd	23⅛	Un Airc	30
Ill Cen	23⅝	United Carbon	68¼
Int Hv	77¼	US Rubber	55½
Int N Can	29¾	US St	60
Johns Man	109½	Wes Md	5⅛
Ken Cop	37¼	West E M	120¼
Krog r	37½	Yng S T	42¼

Baltimore Cattle

BALTIMORE, Feb. 9 (AP)—(Federal-State Market New Service).

Cattle—50 active, few clean up deals about steady with Thursday. Single medium steer 14.00, pair of medium heifers 13.00, few medium beef cows 11.50, scattered lots cutter and common 8.50-11.00, canners 6.50-8.00, top sausage bulls quotable bulk 9.50-13.00.

Calves — 25 nominally steady, choice vealers eligible to 18.60 is ceiling, good 120-250 lbs. 17.00-18.00, common and medium 11.00-16.50, culls around 9.00, extreme light weights down to 6.00 and less.

Hogs—300 active, steady with Thursday, good and choice 120-130 lb barrows and gilts 15.30 is ceiling. Good and choice 120-30 lbs 14.25-50, 130-40 lbs 14.75-15.00, good sows 14.55 is ceiling.

Sheep—25, nominally steady, good and choice wooled lambs quotable 16.50-17.00, common and medium 11.50-15.00, culls around 9.50, choice light weight slaughter ewes 6.00 down.

Position of Treasury

WASHINGTON, Feb. 9 (AP)—The position of the treasury Feb. 7.

Receipts $118,180,623.14, expenditures $263,556,153.59, net balance $19,088,392,764.19, working balance included $18,325,484,267.94, customs receipts for month $5,854,492.09, receipts fiscal year (July 1) $24,936,443,323.82, expenditures fiscal year $58,442,883,843.83, excess of expenditures $33,506,440,520.01, total debt $233,886,086,873.12, increase over previous day $26,265,241.06, gold assets $20,548,378,491.23.

Pittsburgh Produce

PITTSBURGH, Feb. 9 (AP) — (WFA)—Produce demand fair.

Apples 1 car, steady. U. S. No. 1 bu. baskets Pennsylvania Staymens 3.00; Rome Beauties 2.75; Virginia Delicious 3.50-65; W. Virginia Staymens 2.75, Delicious 3.00-3.50; eastern crates New York MacIntosh 2.75-3.00; Massachusetts 3.50; bu. cartons Ohio Staymens & Baldwins 2.25-50.

Potatoes 7 cars, steady. U. S. No. 1 100 lb. sacks Maine Katahdins 3.66; Pennsylvania Russet Rurals 3.55; 15 lb. sacks Maine Katahdins 59-60.

Chicago Grain Market

CHICAGO, Feb. 9 (AP) — Grains dropped sharply in the futures markets today, rye at times breaking more than two cents, as commission house liquidation disclosed an absence of support. Short covering during the final hour erased part of the losses but the recovery was far from complete.

New York Produce

NEW YORK, Feb. 9 (AP) — Eggs 64,387; steady. Current general wholesale prices follow:

Whites:

Extras, No. 1 to No. 4, 45 lbs and over, Midwestern 39.6-41.3; nearby 39.6-41.3; medium, 40-44 lbs., Midwestern 38.3; nearby 38.3.

Butter 1,235,309; firm. Prices unchanged at ceiling.

Bratislava was Hungary's capital until Czechoslovakia was born at the end of World War I.

TRUSTEES SALE

Of Triple Brick Dwelling Known as 209-211 and 213 North Mechanic Street.

By virtue of a decree of the Circuit Court for Allegany County passed in a cause in said Court pending, wherein Kathleen Glick Murray and others are complainants, and Joseph Glick, and others are defendants, the same being No. 17950 Equity in said Court, the undersigned Trustees will offer at public sale on Saturday, February 10th, 1945, at 11:00 o'clock, A. M., at the corner of Baltimore and Liberty Streets, in Cumberland, near the Second National Bank, the following property, to-wit:

All that lot or parcel of ground lying and being on North Mechanic Street in Cumberland, Maryland, and known as Lot No. 228 of the Town lots of Cumberland as originally laid out a plat of which is recorded in Liber E. of the Land Records of Allegany County said lot fronting 66 feet on North Mechanic Street and running back a depth of 170 feet.

This property is improved by a triple brick building containing two seven room houses and one six room house in a fair state of repair and is located in a desirable business section of Cumberland.

TERMS OF SALE: One-third cash on the day of sale and the balance upon ratification of sale and the delivery of deed.

EDWARD J. RYAN,
WILLIAM C. WALSH,
HAROLD E. AUGHTON,
Trustees.

—Advertisement — N-Jan 17,27,36 Feb 3,8,10

Buy Real Estate—It's Your Safest Investment

FOR SALE
Fifty-eight acres of land located between B. & O. Railroad and Potomac River at Bowling Green. This location would make a fine factory site. Priced at $2,000.00.

BUSINESS PROPERTY
Corner of Valley and Mechanic Streets, known as No. 455 North Mechanic. Large store room and apartments. Montly rental $57.50. Price on application.

Wiebel & Workmeister
Insurance — Real Estate
Phone 3453 — 115½ Frederick St

FOR SALE LISTINGS WANTED
If you have property that you want to sell and after careful inspection we believe your price reasonable we will add your property to our "For Sale" list without charge.
"see PERRIN about it"
Perrin Bldg. on Pershing St. — Phone 422

FOR SALE
Frame Bungalow
Five rooms on first floor and one room on second. New hot water heating system. Located 728 Bedford street. Price on application.
Harry B. Simpson
Real Estate — Insurance
First National Bank Building
Phone 632 — Cumberland Md
Evening 2994-W

FOR SALE
721 Lafayette Ave. is this 2 story frame dwelling covered with imitation brick siding and having 5 rooms and bath on first floor and 4 rooms and bath on second floor. Concrete cellar, warm air stoker fire furnishes heat to each room. Nice front porch, extra lot and 5 car tile garage. All in good condition. Price to settle an estate $5800.
C. GLENN WATSON
Insurance and Real Estate
213 Virginia Ave. — Phone 381

COLUMBIA STREET
Located No. 241 Columbia Street we have this brick dwelling, containing eight rooms and bath. This property could readily be converted into a duplex dwelling. Priced for an immediate sale at $3,250.00.
NORTH MECHANIC ST.
Located No. 616 North Mechanic Street we have this brick and frame dwelling with six rooms and bath. Hot air heat to each room. Price $2,950.00.
D. P. MILLER CO.
INSURANCE & REAL ESTATE
No. 1 N. Liberty St. — Phone 433

AVIRETT PLACE
TAPESTRY BRICK DWELLING
Containing seven rooms and breakfast "nook", hard wood floors, full concrete cellar, hot water heat, modern kitchen and built-in bath.
The property is in first class condition and cannot be improved upon.
$8950
M. D. REINHART
Liberty Trust Bldg. — Phone 1896

FOR SALE
508 ROSE HILL AVE.—Duplex dwelling with four rooms and bath on each floor. This is a corner property in good residential section occupied by desirable tenants. Present rental $65.00 per month. Inspection by appointment. Price on application.
The J. H. HOLZSHU Co.
Insurance—Real Estate—Rentals
21 S. Centre St. — Phone 458

DWELLING AND EXTRA LOT
Seven room dwelling with partially equipped bath room, the three bed rooms private off of second floor hallway, small attic, cellar, porches, slate room, lot 53 feet frontage with a depth of 200 feet to street in rear. This extra lot provides a vegetable garden. The dwelling is well constructed and was erected at a time when the best of material was available and used freely. Located at 401 Springdale Street, having all paving improvements. Price for the whole $3,500
ROBERT W. YOUNG
First National Bank Bldg. — Phone 632

FOR SALE
N. MECHANIC ST. Double brick, 6 rooms on one side, 8 on the other side, completely modern, level lot to alley, garages. A good rental investment. Price on application.
VIRGINIA AVE. Brick dwelling with 13 rooms, 3 apartments, hot water heat, garage. A home of 6 rooms and investment combined, property in good condition. Price on application.
J. L. HOWSARE
124 Bedford St. — Phone 4142

Located on Mineral St., Ridgeley, 6 room frame, slate roof, bath, gas, electric, hot air furnace, this is a good location and a good neighborhood, $3,500.
Located rear 55 Carpenter Ave., 5 room house, hot air furnace, bath, gas, electric, garage, small lot, $1,800.
Located in Bowman Addition, 5 lots, 25 by 150 with foundation for home facing on hard surface road, $550.
I have several good farms at the right price located in W. Va. and Md.
C. A. JEWELL
General Insurance and Real Estate
Ridgeley, W. Va. — Phone 1549

FOR SALE
Located at 20 Potomac St., is this large frame dwelling with six rooms and bath in one apartment and three room apartment on third floor. Heated by Hot Water System. Lot about 37x70. Front and rear porches and north side of dwelling has storm windows. Basement under one half of house, concrete floor and hot and cold water. Price $4,750.00.
If you desire to sell your home I would appreciate your contacting me at once as I have a number of clients for homes and investments in real estate.
James W. Beacham
Real Estate — Insurance
309 S. Centre St. — Cumberland, Md.
Evening Phone 2778J — Phone 3844

FOR SALE
15 Oak Street four room frame house with bath. Lot 33⅓'x150'. This house is in a good location and priced reasonably at $2500.00.
FOR SALE
420 Fayette Street—8 room brick house, bath, hot water heat gas fired. Hardwood floors and in excellent condition. Close to schools and churches and is within walking distance to the center of town. Priced at $7800.00. Inspection by appointment.
Cumberland Improvement Company
Liberty Trust Bldg., City — Phone 2892
Real Estate — Storage — Insurance

Education Board Employes' Wage Increase Sought

Another Measure Restores Appropriations to Fire Companies Here

A bill introduced yesterday in the Maryland House of Delegates provides that the Allegany County Board of Education pay those doing stenographic and secretarial work, janitors and custodians of building a ten per cent increase on their present wage scale, effective as of June 1, 1945.

The measure is sponsored by three members of the Allegany county delegation—Charles M. See, Lester B. Reed and Kenneth Morgan.

Appropriations Restored

Another piece of legislation, House Bill 335, sponsored by the Allegany county delegation, relating to appropriations to volunteer fire companies, provides for the restoration of $150 annually to two old Cumberland companies — Chapel Hill Hose Company and Canada Hose Company—and also gives annual increases of $175 in the appropriations of all volunteer fire companies with the exception of those at Midland, Cresaptown and Mt. Savage, and the two Cumberland companies.

Appropriations of $150 each for the two local companies, which still hold regular meetings, were abolished at the 1943 session of the legislature.

The bill authorizes the county commissioners to increase the appropriations to companies at Frostburg, Lonaconing, Westernport, Barton, Borden Shaft, McCoole, Bowman's Addition, Baltimore Pike, Bedford Road, District Sixteen, Flintstone, LaVale, Corriganville and Clarysville.

Police Bill Introduced

A bill, HB 336, introduced by Delegate See, would require applicants for the office of chief of police of Cumberland to have six years of service in the department to be eligible for that position.

The measure also proposes that candidates for the office of assistant chief of police have four years' experience in the department, and that candidates for lieutenant have three years' experience.

Delegate See said that the purpose of the bill is to "protect members of the rank and file of the department and make it possible for them to receive promotions. He said he proposes a change to guard against persons without proper experience in the department taking an examination and getting jobs ahead of men who have served the city well for years.

House Passes Jury Bill

A bill qualifying women to serve on juries, introduced by three women members of the House of Delegates—Mrs. Lulu Boucher, of Barton, and Misses Mackie and Wells—was passed by the lower house by a 86 to 26 vote. The Senate killed a similar measure by a single vote two years ago.

Senator Kimble's bill relating to the compensation of tax collectors in Allegany county has been approved by the Senate and sent to the House. This is Senate Bill 239 and amends the present law so as to raise the commission of the collector in the First Tax Collection District (Cumberland) from one to one and one-eighth per cent. The present law provides a commission of one cent on the dollar and the amended law increases the commission to one and one-eighth cents.

Flintstone Creek Youth Is Killed In Logging Mishap

A 17-year-old Flintstone Creek, Pa., youth, Paul Mallow, was killed instantly yesterday afternoon at 5:15 o'clock when a tree he was helping to cut down split and toppled upon him.

The Mallow youth, along with his cousin, Glen Rice, and his uncle, Charles Rice, was engaged in cutting timber on his father's farm yesterday when the accident occurred, the family said.

Young Mallow and his cousin were sawing down a 10-inch tree and had practically cut down the tree when the tree split, toppled over, and struck the Flintstone Creek youth. Young Rice and the youth's uncle, who was working nearby, both escaped injury.

Besides his father, Guy Mallow, and his mother, Mrs. Fannie Cunningham Mallow, he is survived by three sisters, Madeline, Dorothy and Greta, and six brothers, Richard, Glentice, Grayson, Robert, William and Keith, all at home.

The body is at the Hafer funeral home. No arrangements had been made last evening.

Mrs. Ivalon Henry Asks Absolute Divorce

Mrs. Ivalon Mildred Henry filed for an absolute divorce from Pearson C. Henry in a bill of complaint filed by her attorney, Harold E. Naughton, in circuit court yesterday.

The couple was married in Hagerstown December 20, 1924, and lived together until July, 1936. They have two children, Eva Mildred Henry, 18, and Richard Pearson Henry, 13. Mrs. Henry obtained a partial divorce in circuit court August 15, 1936, a month after their separation.

In her suit for an absolute divorce, Mrs. Henry asks the custody of the two children, and that her husband pay for the support of Richard. Henry, who is in the army, is stationed with an infantry outfit at a camp in Pennsylvania.

Wallie T. Locke, Cumberland, filed for an absolute divorce from Mrs. Buena V. Locke. They were married February 17, 1930, and lived together until January 2, 1942. Locke is represented by Julius E. Schindler.

More Local News On Page 5

Oldtown Soldier Suffers Injuries

Pvt. Lloyd L. Mowery, 20, son of Mr. and Mrs. Augusta Mowery, of Oldtown, was slightly injured in action in Belgium, January 19, according to a telegram received yesterday by his parents from Adjutant General Ulio.

Pvt. Mowery was a member of the Seventeenth Airborne Division and entered the service in March, 1943. He received his training at Camp McCall, N. C., and went on maneuvers in Tennessee before going overseas in August, 1944. He was stationed in England before being transferred to France and then to Belgium.

He attended Oldtown high school and formerly was employed in the Coning department of the Celanese plant.

8 Persons Treated In Local Hospitals

Alvin Miller, 41, Waynesboro, Pa., was treated in Memorial hospital yesterday morning for left hand injuries. The Kelly worker told attaches his had was caught Thursday when he was drilling a piece of steel at the plant.

Harry Males, 49, Central avenue, was treated in Memorial hospital yesterday at 6 p. m. for a lacerated right middle finger. Males told attaches he was injured when his finger was caught on a hook as he was at work in Wolfe's meat market.

Nurse Fractures Arm

Miss Willa V. Harrigan, R. N., was treated in Allegany hospital for a fractured left arm suffered when she fell on the ice as she was leaving the Cumberland Country Club.

Mrs. Emily Smith, 48, 817 Edgewood drive, was treated in Allegany hospital for a fractured left wrist suffered in a fall on the ice.

Mrs. Daisy Bennett, 28, Route 3, was treated in Allegany hospital yesterday for a possible fracture of the ankle suffered in a fall on the ice. X-rays were taken to determine the extent of the injury.

Ridgeley Boy Injured

Walter Younger, 11, of 15 Feitz street, Ridgeley, was treated in the same hospital Thursday for a laceration of the right side of the face suffered, he said, when the sled he was riding ran against a parked car.

Admitted to Memorial hospital yesterday morning was Robert Nine, 24, Gormania, W. Va., for treatment of a fractured left forearm. Nine, employed by the Meyer Coal Company, Charlestown, W. Va., said he was hurt as he was cranking a truck.

David Crabtree, 2, of 507 Pine avenue, was treated in Allegany hospital yesterday morning for a laceration of the chin suffered, attaches were told, in a fall at his home.

WILLIAM E. MEAGHER IS LEADING IN RACE FOR LOCAL 1874 POST

William E. Meagher was leading Robert Blair in the race for president of Celanese Local 1874, Textile Workers Union of America, at the end of the first day's count of run-off ballots, according to the official standing of candidates posted yesterday aternoon at 5:30 o'clock by the local's Election committee.

Standings for Board of Trustees were listed as 1. Charles H. Smith, 2. Edwin VanMeter, 3. Raymond McGraw and 4. Neil Toey.

Executive board—1. Albert Stine, 2. Carl Hinkle, 3. James Martin, 4. James J. Condon, 5. Lewis Chaney, 6. Mary Grady, 7. Boyd W. Coleman, 8. Dennis G. McCulley, 9. Francis Comer, 10. Frances Petenbrink.

Final results in the hotly contested election will not be known until Sunday or Monday, according to Louis R. Hartman, chairman of the election committee.

Due to a misunderstanding in arrangements, some ballots were accepted last evening between 10 and 11:30 o'clock.

Mrs. Helen Bosley Is Improving

Mrs. Helen Bosley, 800 Lafayette avenue, who underwent a delicate throat operation in Johns Hopkins hospital, Baltimore, is improving, according to word received here yesterday. The operation was the seventh Mrs. Bosley has undergone in six years in an effort to correct a throat ailment. She will be able to leave the hospital in two or three weeks.

Mrs. Bosley's husband, Pvt. Raymond Bosley, a former B. and O. railroad brakeman, was operating a locomotive near the front lines in Belgium last week when his battalion commander told him he was to fly to Baltimore to be with his wife. The operation had been performed before he reached the hospital late Saturday.

Representative of USO Visits Local Council

Mildred Winship, area representative for Maryland, United Service Organizations, Inc., arrived here last evening to confer with members of the Community Servicemen and Women's Council which sponsors the servicemen's lounge in the Queen City hotel.

Miss Winship will make an inspection of the lounge during her visit here today.

Schindler To Address Police Boys' Class

Julius E. Schindler, local attorney, will speak on Abraham Lincoln at the Sunday meeting of the Police Boys' Bible Class at 2 p. m. at the Central Y.M.C.A.

John Squires, new president of the class, will introduce Schindler. A program of games, swimming and motion pictures will be held after the meeting.

Ali Ghan Temple Donates $41,580 To Hospital Fund

213 Contribute $12,780 to Endowment Fund for Crippled Children

Ali Ghan Temple, Ancient and Arabic Order Nobles of the Mystic Shrine, whose membership includes nobles residing in Garrett, Washington, Allegany and Frederick counties, has contributed a total of $41,580 over eighteen years in behalf of the most pathetic and probably the most deserving of all human beings — the destitute crippled children of North America.

Contributions to this most worthy cause are raised by the means of imposing a $2 assessment annually on all members and accepting permanent contributing memberships at a cost of $60 from nobles who desire to do more for the hospitals, according to Frank E. Smith, chairman of the Ali Ghan committee and member of the board of directors of the Philadelphia hospital which was opened June 24, 1926.

15 Hospitals Operated

Smith pointed out that permanent contributing memberships at $60 each go toward the endowment fund being created for the Philadelphia hospital. Other Shriners' Hospitals for Crippled Children are located in Shreveport, La.; Twin Cities, Minn.; San Francisco, Cal.; Portland, Ore.; St. Louis, Mo.; Montreal, Canada; Springfield, Mass.; Chicago, Ill.; Greenville, S. C.; Honolulu, Hawaii; Spokane, Wash.; Salt Lake City, Utah; Winnipeg, Canada, and Lexington, Ky.

Money raised through the $2 per capital assessment goes to the national fund for the operation of all hospitals. An average of $1,600 annually is realized locally for this fund which started in 1927.

Smith revealed that not only do the local temple nobles take out permanent contributing memberships and pay $2 annually toward the operation of the hospitals but special collections have been taken up among members netting from $300 to $500 to purchase toys for the kiddies at the Philadelphia hospital in recent years.

159 Temples Contribute

The Shriners with twenty years experience as pioneers in aiding crippled children have found the problem large enough to warrant and deserve the co-operation of every sympathetic citizen of North America, regardless of religion, race of color. In addition to funds contributed by 159 temples, including nine in Canada and one in Mexico, donations have been made by many humanitarians who are interested in helping and expanding the scope of this merciful work.

It is estimated that there are more than 400,000 seriously crippled children in North America who need orthopedic treatment. Medical science hopes eventually to master those children's diseases which leave their victims crippled; but meanwhile the number of these little folks, handicapped with helpless or nearly helpless limbs, will continue to be very great and the work which the Shriners have undertaken calls for the best efforts of the organization and merits the sympathetic cooperation and support of all lovers of humanity and particularly those who love a little child.

William M. Englehart, recorder for the local temple, which now has 835 members, stated that 213 nobles of Ali Ghan have contributed $60 each to the hospital endowment fund since the temple was instituted eighteen years ago. The first contributing membership was listed for the late Harry A. Manley, former president and general manager of the Cumberland Fair Association and police and fire commissioner of Cumberland. With 213 members contributing the local temple has contributed $12,780 to the endowment fund.

For Those Unable To Pay

Smith stated that the hospitals for crippled children are definitely different from any other hospital or home of this kind. Only the children of parents who are too poor to pay anything for the services rendered are admitted. There are no restrictions on account of race, color or religion. A child whose parents are able to pay is requested to go elsewhere as the waiting list is usually large and the admission of one who could afford to pay might deprive a destitute child of perhaps its only hope of help or cure in a Shriner's hospital. The local temple chairman stated that a number of children from Cumberland and vicinity have been treated in the Philadelphia hospital over the past eighteen years.

A total of 30,579 children have been received in the wards of Shriners' hospitals in twenty years. The last annual report shows than 795 children were being given treatment with 1,288 on the waiting lists.

1945 Blood Donor Drive Will Begin May 7

The 1945 blood donor service campaign will be launched in Cumberland May 5, according to Mrs. Lee W. Witherup, executive director of the Allegany county chapter of the American Red Cross.

Although no quota has been set for this year's drive, the 1944 quota of 1,600 pints was met, Mrs. Witherup recalled. The blood donor service procured 5,371,664 pints of blood for the armed forces in 1944, exceeding its quota for the fourth straight year.

Since the beginning of the service in February, 1941, a total of 11,024,015 pints has been donated, Mrs. Witherup added.

Relief Coal Arrives

A relief carload of coal has been shipped from Lonaconing to Cumberland, according to city officials yesterday.

The coal is to supply those persons who are completely out of a supply and who have been unable to obtain more.

Lt. Detective B. Frank Gaffney checks each home before coal is allotted. Approximately fifty calls have received at the City hall from those in need of coal.

Applicants must pay for the coal and provide transportation.

SERVING UNCLE SAM—Two brothers, Capt. Kenneth Morgan, (left), and Pvt. Paul Morgan, (right), sons of Mr. and Mrs. John Morgan, Narrows Park, are serving their country in the armed forces. Capt. Morgan is now home on leave after serving as an executive officer of a squadron in the Aleutians for the past twenty-five months. Pvt. Morgan, a member of the Eighty-fourth division of the Three Hundred Thirty-third Infantry, is now hospitalized in England, suffering from frozen feet. He served with the Ninth army before being transferred to the First army.

Ceiling Prices On Poultry Are Released by OPA

OPA community ceiling prices for poultry were released yesterday by price panel clerks of the local War Price and Rationing Board.

Broilers and fryers cost forty-seven cents per pound dressed; fifty-nine cents drawn; sixty-eight cents quick-frozen eviscerated, and forty-eight cents a pound kosher dressed and plucked.

Roasters and light capons cost forty-seven cents, fifty-seven cents, sixty-four cents and forty-eight cents per pound in the respective categories. Heavy capons have ceiling prices per pound of fifty cents, sixty cents, sixty-six cents and fifty-two cents. Fowl cost forty-two cents, fifty-one cents, fifty-seven cents and forty-four cents a pound, respectively.

Stags and old roosters cost thirty-six cents, forty-four cents, fifty cents and thirty-eight cents; while geese cost thirty-nine cents, fifty-six cents, fifty-nine cents and forty-two cents a pound in these categories.

Light young turkeys, dressed, cost fifty-three cents a pound; drawn, sixty-three cents; quick-frozen eviscerated, sixty-seven cents, and kosher dressed and plucked, fifty-four cents. Medium young turkeys in the same categories cost fifty-three cents, sixty-two cents, sixty-six cents and fifty-four cents; while heavy young turkeys cost fifty-three cents, sixty-one cents, sixty four cents and fifty-four cents per pound.

Light old turkeys in the same categories cost fifty-one cents, sixty cents, sixty-four cents and fifty-one cents a pound. Medium old turkeys cost fifty-one cents, fifty-nine cents, sixty-three cents and fifty-one cents, respectively; while heavy old turkeys have ceiling prices of fifty-one cents, fifty-nine cents, sixty-two cents and fifty-one cents a pound.

Ceiling prices for "cut up" poultry are seventy-seven cents for breasts; seventy-eight cents for legs; thirty nine cents for wings; twenty-one cents for back, neck or skin; eighty-seven cents for liver, and thirty-nine cents for gizzard or heart. If the gizzard has not been cleaned by removing contents and lining, the ceiling price is twenty cents.

Six Deeds Are Filed For Record Here

Six deeds and six purchase money mortgages were filed for record yesterday in the office of the clerk of circuit court.

Mr. and Mrs. Edward P. Martz sold a property on Columbia street to Mr. and Mrs. George C. Billing. Revenue stamps indicated that the purchase price was about $4,780.

John A. Hendrickson sold a property on Maple street to Mr. and Mrs. Elmer G. Freeland, 207 New Hampshire avenue, at a consideration indicated by revenue stamps to be about $4,000.

Mr. and Mrs. George H. Burns sold a property on Humbird street to Mr. and Mrs. Ercel Haddix. Revenue stamps indicated that the purchase price was about $3,000.

Mr. and Mrs. Dale Everett Boyer and others sold a property on Weber street to Charles W. Hansrote, 29 Weber street. The Cumberland Real Estate Company sold a property on Mary street to Berrel P. Smith. Lewis M. Wilson, trustee, transferred a property on South Centre street to Mrs. Sarah M. Twigg and Mrs. Marguerite Twigg Findlay, 108 South Centre street.

Driver Forfeits Bond

George H. Hamilton, 712 Leiper street, forfeited a $10 bond in police court yesterday morning when he failed to appear for a hearing on a careless driving charge. Lt. James E. Van arrested him yesterday morning at 1:25 o'clock.

Frances Stottlemyer, North Mechanic street, was jailed in default of a $10 fine in police court yesterday morning and Betty Davis, Glenn street, was fined $10.

The two women were arrested in a Front street tavern after a fight last night by Officers William E. Valentine and Ernest M. Powell. They were heard on charges of disorderly conduct.

Three Births Reported

Mr. and Mrs. Walter Kaiser, 627 Fairview avenue, announce the birth of a son in Allegany hospital yesterday morning.

A son was born to Mr. and Mrs. John H. England, Route 4, Bedford, Pa., in Memorial hospital last evening.

Mr. and Mrs. Richard Kirsch, Route 4, Hillcrest drive, announce the birth of a daughter in Memorial hospital last evening.

Holden Reports "Some Progress" In Taxi Dispute

James A. Holden, commissioner of conciliation, reported last evening that "some progress has been made" in the settlement of the strike which caused the suspension of taxi service in this city January 26 and said that negotiations will be resumed at a meeting to be held this morning at 9:30 o'clock.

The conciliator said he was hopeful that differences between the Astor Cab Company and Local 453, Teamsters and Chauffeurs Union, will soon be ironed out.

Holden met yesterday afternoon at 5 o'clock with F. W. Jenkins and M. A. Schriver, officials of the company, and Clarence Lippel, company attorney, and C. E. Stutzman, business agent of the union, at the attorney's office. The results of the conference were not disclosed.

An official of the taxi company reported last evening that the company will not resume operations this morning at 7 o'clock as was previously announced in a communication to the union.

Oscar A. Eyerman, chief of police, said yesterday afternoon that a picketing permit had been issued for one of the drivers of the company to be used at the company headquarters on South Mechanic street. Other permits will be issued if necessary, the police chief said.

Priest Addresses K. of C. at Dinner Honoring First Members

The Rev. William E. Kelly, D. D., pastor of St. Martin's Catholic church, Washington, was the principal speaker at a Knights of Columbus dinner Thursday evening at the K. of C. hall in honor of three of the twelve surviving charter and senior members of the Cumberland council, No. 586.

The three attending survivors of the twelve were Joseph E. Corrigan, Corriganville, and James Joseph Ryland and Frank A. Wolfhope, Cumberland.

The other surviving charter members are: Frank W. Getty, Richland, Va.; Joseph L. Mansfield, Piedmont, W. Va.; Joseph V. McKenna, Baltimore; Edward R. Grant, Washington; Bart J. Finan, John F. Finan, William F. Kerber, Henry J. Koelker and Michael F. O'Neill, Sr., Cumberland.

Robert A. Davis, toastmaster, introduced Stanley R. Fretwell, grand knight of the local council, who gave a short resume of the council's achievements.

Other speakers were the Rev. Father Irenaeus, pastor of the SS. Peter and Paul Catholic church; Joseph Cosgrove, district deputy, Frostburg council; William J. Ryland, who spoke for the charter members, and Frank H. Barley, who spoke for the senior members who joined the council in the first and second classes following the charter class.

The Rev. W. Joyce Russell, assistant pastor of the St. Mary's Catholic church and chaplain of the council, said grace.

Edward A. Cosgrove was chairman of the arrangements committee. Mrs. Frances Stuckhauser prepared the meal for the two hundred persons present.

OPA Says 50 Cents Is Ceiling Price For Country Butter

Farmers selling country butter in this county must not charge more than the ceiling price of fifty cents a pound, OPA Price Panel representatives announced yesterday.

Reports have been received here that some Pennsylvania and West Virginia farmers have been charging as high as sixty cents a pound for butter, asserting ceiling prices here do not apply to them. Twelve points must also be collected for each pound of such butter, OPA authorities said.

The ceiling price for ungraded and uncandled eggs, such as are sold by most farmers, is forty-six cents a dozen, the OPA announced.

Groves Is Hospitalized

Seaman 2-c Robert W. Groves, husband of Mrs. Fannie E. Groves, 317 Fifth street, and son of Mr. and Mrs. J. W. Groves, former residents now residing in Lexington Park, is hospitalized at the naval air station, Patuxent river.

He was removed from his station near Lexington Park Sunday. Seaman groves spent seventy-one days in the hospital after being stricken with a serious illness several months ago.

Noted Educator Will Be Forum Speaker Feb. 20

Dr. William Mather Lewis Has Headed Lafayette College since 1927

Dr. William Mather Lewis, of Easton, Pa., president of Lafayette college since 1927, will be the fourth speaker on the Cumberland Community Forum series of the Cumberland Junior Association af Commerce, Tuesday, February 20, at 8:15 p. m. in the auditorium of Allegany high school.

His subject will be "A Laugh Vitamin."

A native of Howell, Mich., Dr. Lewis was headmaster at Lake Forest Academy from 1906 to 1913 and served as president of George Washington University, Washington, D. C., from 1923 to 1927.

Other highlights in his long and useful career include:

Director of Selective Service for Pennsylvania, 1940-1942; mayor of Lake Forest, Ill., 1915-1917; director of the savings division, United States Treasury Department, 1919-1921; chief of the education service of the United States Chamber of Commerce, 1921-1923; president of Middle States Association of Colleges and Secondary Schools, 1932-1933; moderator of the Presbyterian Synod of Pennsylvania, 1933-1934; editor of "The Voices of Our Leaders," 1917, and the "Liberty Loan Speakers' Hand Books," 1918.

In 1932, Dr. Lewis authored the book "From a College Platform" and has written numerous articles and given many addresses on education and economics subjects.

Preceding Dr. Lewis on the local forum series were Larry Allen, Robert St. John and Ray Josephs.

Red Cross Board Holds Meeting

A discussion of the possibility of floods in the Cumberland area was the principal topic at a board of directors meeting of the local Red Cross chapter. The meeting was held at 7:30 p. m. yesterday in the surgical dressing room, third floor, post office building.

Preparations to take care of such an emergency were discussed, and it was pointed out that heavy rains or a prolonged thaw might cause the rivers in this section to overflow their banks.

The discussion was held after Fred Purderbaugh, disaster chairman, read his annual report. He stated that Red Cross personnel has been considerably revamped because of men and women who have entered the armed forces.

Other annual reports presented at the meeting included those of Mrs. Irving Millenson, staff assistants; Mrs. Jim McQuown, production; Mrs. Lloyd Meyers, surgical dressings; Mrs. Porter Collins, camp and hospital council; Mrs. Morris Rosenbaum, canteen; Mrs. A. M. Lichtenstein, home nursing program; Lee Silcox, first aid and water safety; and Dr. A. P. Dixon, finances of the chapter.

Branch chairmen who also gave reports at yesterday's meeting included Mrs. J. C. Cobey, Frostburg; Mrs. Clarence Thomas, Eckhart; Miss Coletta McNamee, Mt. Savage; Mrs. Arthur Hoffa, Barton, and Miss Lucille Krantz, Westernport.

Actions taken by the executive board during the past year were approved, including the appointment of Mrs. Charles L. Kopp as chairman of the Allegany county chapter; Mrs. Howard Tolson as recruitment chairman, and Mrs. Edgar Vandegrift as chairman of the volunteer special service division.

Mrs. Lee W. Witherup, executive director, urged the members of the board to take an active part in the Red Cross War Fund drive, which will open in Allegany county March 5. She also thanked the branch chairmen and members of the various corps for their cooperation in setting up the present Red Cross program.

Douglas Bowie, acting chairman, presided at the meeting.

VFW Service Officer Will Assist Veterans

Verner Winner, service officer of Henry Hart Post No. 1411, will be at the Veterans of Foreign Wars home, 205 Union street, today and Monday from 11 a. m. to 10 p. m., to assist discharged servicemen in making application for discharge buttons which they are entitled to wear.

Manges Will Speak At Jaycees' Dinner

Earl E. Manges, court reporter, will be the guest speaker at the monthly dinner meeting of the Cumberland Junior Association of Commerce Tuesday, February 13, at 6:30 p. m. in the Ali Ghan Shrine Country Club, Baltimore pike.

Purple Heart Week Planned by Auxiliary

Plans for Purple Heart week; a tag day and participation in the awarding of Purple Hearts to World War 1 veterans, were formulated at the meeting of the Ladies Auxiliary of Mountain Chapter No. 166 earlier in the week.

G. M. Leib, department commander of Maryland, presented the past president's pin to Mrs. Margaret Stitcher and Mrs. JoAnn Weimer and Mrs. Anna McCarty were accepted as members.

The committee appointed in charge of arrangements includes Mrs. Grace Stemple, chairman, assisted by Mrs. Hazel Miller, Frostburg; Mrs. Hallie Pritts, Kitzmiller; and Mrs. Anna McCarty, Mrs. Ada Hamburg, Mrs. George Leib, Mrs. Veronica Shaffer, Mrs. Margaret Stitcher, and Mrs. Mary Brinkman, all of this city.

Mrs. Emma Gilpin Is Taken by Death

Sister of William P. and Charles A. Roeder Dies Suddenly

Mrs. Emma W. Gilpin, 69, widow of Edward Gilpin, died suddenly yesterday morning at 7:30 o'clock at the home of her brother, William P. Roeder, Holland street and Maplewood lane.

A daughter of the late Christopher and Catherine Schultz Roeder, she is survived by an adopted son, Robert R. Gilpin, Tyrone, Pa.; two step-daughters, Mrs. Sue Foltz and Mrs. Okey Gilpin, Cumberland; two brothers, Charles A. Roeder, retired contractor, and William P. Roeder, president-treasurer of the Cement Products Company, Inc., and one sister, Mrs. Clara Pangle, Washington, D. C.

Mrs. Gilpin was a lifelong member of St. Luke's Lutheran church. She also was a member of McKinley Chapter, Order of the Eastern Star, the ladies' auxiliary of the Brotherhood of Railway Trainmen and Colfax Rebekah Lodge, I.O.O.F.

Funeral services will be held Sunday at 2 p. m. in Stein's chapel with the Rev. Dr. H. Hall Sharp, pastor of St. Luke's Lutheran church, officiating. Interment will be in the church cemetery.

JAMES LITTLEFIELD

James Henry Littlefield, 85, died at the home of his son, John W. Littlefield, Colerian township, Pa., yesterday afternoon at 12:25 o'clock after an illness of three years.

A native of Allegany county, he was a son of the late Henry and Rachel (Heckshaw) Littlefiled.

Mr. Littlefiled was a charter member of the Odd Fellows lodge of Flintstone.

Also surviving are three other sons, Louis L. Littlefield, Murleys Branch; W. S. Littlefield, Flintstone, and James Littlefield, this city; one daughter, Mrs. Clay Browning, New Castle, Pa., five grandchildren and two great-grandchildren.

The body will remain at the Hafer funeral home, but other arrangements had not been completed last evening.

CARL F. SUTER

Carl Frederick Suter, 6-year-old son of Carl and Priscilla (Flanagan) Suter, Route 3, Keyser, W. Va., died early yesterday morning in Memorial hospital where he was admitted February 1.

BETTY C. BESS RITES

Funeral services will be conducted this afternoon at 4 oclock at the home of the maternal grandparents, Mr. and Mrs. Albert Carlson, 915 Fayette street, for Betty Carlson Bess, 3-year-old son of Lt. and Mrs. Thomas E. Bess, Jr., who died Thursday afternoon in Potomac Valley hospital, Keyser, W. Va., of spinal meningitis.

The Rev. Hixon T. Bowersox, pastor of St. Paul's Lutheran church, will officiate and interment will be in Rose Hill cemetery.

MRS. MARY FULLER RITES

Funeral services will be conducted Monday morning at 10 o'clock in SS. Peter and Paul Catholic church for Mrs. Mary (Curtz) Fuller, 83, who died Thursday afternoon at the home of her daughter, Mrs. Lee Faulkner, Ellerslie. Interment will be in Hillcrest cemetery.

HENRY SPIES RITES

Funeral services for Henry Adam Spies, 73, retired Rose Hill cemetery employe, who died Tuesday morning at the home of his son, Harry A. Spies, 311 Holland street, were conducted yesterday afternoon at 2 o'clock at the home.

The Rev. H. Hall Sharp, pastor of St. Luke's Lutheran church, officiated. Interment was in the church cemetery.

Pallbearers were Vincent Wegeman, Paul Hartung, William Hartung, Leonard McKenzie, William Weisenmiller and Woodrow Grimes.

JOSEPH HITE RITES

Funeral services were conducted yesterday afternoon at 2 o'clock in Centerville, Pa., Methodist church for Joseph Eli Hite, 59, Bedford Valley, Pa., who died suddenly Tuesday evening near his home.

The Rev. George E. Baughman, pastor of First Methodist church here, officiated, and was assisted by the Rev. Edwin Keener, pastor of Centerville Methodist church. Interment was in Fellowship cemetery, Centerville.

Pallbearers were Edward and Claude Streett, Walter Zembower, Percy Hite, C. K. Anderson and George O'Neal.

Asks Jury Trial

Charged with assaulting Robert W. Rice on February 5, Joseph Fisher, 454 Baltimore avenue, yesterday asked for a jury trial at a hearing in trial magistrates court and posted $100 bond for a trial before the April term of circuit court.

Dendrenos Improves

George P. Dendrenos, owner of State restaurant, North Centre street, who was taken to his home, 607 Bedford street, Thursday after he became ill at work, was reported as "improving" yesterday.

Delegate Dick's Bill Would Abolish Merit System in Maryland

Delegate J. Milton Dick, of Allegany county, minority floor leader of the lower house at Annapolis, yesterday introduced a bill designed to abolish the merit system for employes of the State of Maryland.

Discussing the measure, Delegate Dick stated that he "is sick and tired of having various heads of state departments running to Annapolis trying to tear the system apart by sponsoring legislation to remove certain employes or departments from coverage by the law."

He added that it is "time for the legislature to decide whether it wants all employes covered or is in favor of scrapping the present system."

Memorial Hospital Asks County, City For Bond Issue

Seeks $300,000 To Build Home To House Student Nurses

The mayor and city council will meet with the board of county commissioners and members of the board of directors of Memorial hospital Tuesday afternoon to discuss a request for a $150,000 bond issue to build a new home for student nurses at the hospital.

The request was made by Benjamin W. Wright, superintendent of Memorial hospital, who asked for the bond issue to match a like amount being asked of the county commissioners.

The mayor and council postponed their decision until Tuesday, after a lengthy conference yesterday morning. It was stated that all possible plans should be explored before committing the city to the bond issue, in view of the "acute" municipal financial condition.

Wright pointed out that the expanded program of nursing instruction called for by the army and navy has made it necessary for the hospital to quarter nurses in the recently built addition to the hospital. A revenue of between $2,500 and $2,800 monthly would be obtained if the rooms now used for housing the eighteen nurses in the addition were used for patients, he stated. Wright added that federal aid cannot be obtained for hospital construction because funds are exhausted.

Charles Z. Heskett, city solicitor, warned that the city's financial credit would be considerably weakened if the city issued the $150,000 in bonds as well as a later bond issue for flood control or other projects.

Wright said that between $17,000 and $18,000 in bad acounts were reported last year because persons required hospitalization and were unable to pay their hospital bills. He warned that "public reaction would be terrific" if persons unable to produce a good credit rating were refused hospitalization.

Brick Yard Will Be Operated In Mt. Savage

Final details have been worked out in the settlement in which injunction proceedings brought by the new owners of the brick yard at Mt. Savage, against the former owners were settled out of court, according to an announcement made yesterday. The hearing which was started in circuit court last week was adjourned after the judges suggested that a settlement be reached.

Counsel for the new owners gave assurance yesterday that the brick plant will continue in operation at Mt. Savage. The property was bought by Pennsylvania men on Dec. 21, from the Union Mining Company for $52,000.

It was pointed out that in equity cases it is not mandatory that the terms of such a settlement be recorded in court, and opposing counsel agreed that the details should not be disclosed. However, they expressed "complete agreement and satisfaction."

Horace P. Whitworth, an attorney for the new owners, said the terms involved "mutual exchange of property and brick-making equipment which are highly gratifying because it assures Mt. Savage of a going industry certain to give employment to many of its citizens."

Andrew J. Rost, Pittsburgh; Ralph Fearer and Samuel Frazee, Uniontown, Pa., who bought the property, have formed a corporation to manufacture clay products.

Sgt. James E. Bucy, Sgt. Carl E. Royce Killed in Belgium

Two local men have been reported killed in action in Belgium, according to War department announcements.

Staff Sgt. James E. Bucy, only son of Mr. and Mrs. Earl Bucy, 136 Arch street, died January 19.

A 1942 graduate of Fort Hill high school, Sgt. Bucy was employed at the Celanese plant before entering the service in April, 1943. He sailed for overseas duty last August.

Sgt. Bucy was a member of the Seventeenth Airborne division.

Also reported killed in Belgium is Sgt. Carl E. Royce, 25, husband of Mrs. Evelyn Powell Royce, 354 Bedford street, and son of Mr. and Mrs. Edward Royce, 315 Footer place.

Sgt. Royce, who was also serving with the Seventeenth Airborne division, was reported missing by the War department January 7. He is now reported to have died January 1.

He entered the army April 19, 1943 and had been overseas since last August.

Daughter of Maj. Fertig Is Born in Philippines

Major. Claude E. Fertig, brother of Lt. Col. Wendell W. Fertig, son of Welby and Ollie Fertig, formerly of Fountain, near Keyser, W. Va., and his wife spent three years with the Moro tribesmen in the mountains of the island of Mindanao, the Philippines, during the Japanese occupation.

Their thirteen-month-old daughter, Susanne, was born while they were with the native guerrillas. A native doctor attended at the birth.

Major Fertig, as his brother, went into hiding with the mountain tribemen when the Japanese occupied the Philippines and encouraged guerrilla resistance. Major and Mrs. Fertig returned secretly to this country four months ago and reside at LaJunta, Colo.

Col. Fertig was mentioned in an article, "The Philippines Never Surrendered," in the current issue of the Saturday Evening Post, as one of the organizers of resistance.